WEATHER PREDICTION
Probably fair tonight and Sunday; slightly cooler tonight.

THE NEWARK ADVOCATE.

GUARANTEED CIRCULATION
In City and County Larger Than All Other Papers Combined.

VOLUME 43.—NUMBER 4. NEWARK, OHIO, SATURDAY EVENING, NOVEMBER 9, 1901. TEN CENTS A WEEK.

GIGANTIC

DEAL CONSOLIDATING OHIO ELECTRIC LINES.

CAPITAL TO BE OVER HUNDRED MILLION DOLLARS.

HANDLE FREIGHT AND EXPRESS.

Important Meeting of Henry Everett and His Syndicate Held in New York City Today.

New York, Nov. 9.—A little party of men who propose to consolidate under one head the net of electric street railways that cover a large part of Ohio, Michigan and Indiana, met here today. They are now in session putting on the finishing touches of probably the most gigantic electric traction deals ever consummated.

The conferees compose a majority of the directors of the Detroit United Railway. Henry Everett, president of that company, Vice President Hutchins, Edward W. Moore, Mr. Everett's partner, and August Belmont, of Belmont & Co.; Walter G. Oakman, president of the Guarantee Trust Company, and Geo. W. Young, president of the U. S. Mortgage and Trust Company, or their representatives. Messrs. Everett and Moore with Ralph H. Harman, constitute the syndicate managers for 12 large street railway corporations which they propose to consolidate into one big corporation with a capital estimated at $100,000,000. Messrs. Oakman, Belmont and Young, it is understood, will act as trustees for the stockholders in the concerns to be merged and who, in furtherance of the consolidation plan have deposited their stock with the Guarantee Trust company. The meeting opened shortly before noon today. It was secret and both Mr. Everett and Mr. Moore declared that for reasons they did not care to disclose, nothing would be given to the public of the proceedings today. They would not say whether the big deal would be finally consummated today. They thought they would be in the city next week. The other conferees were equally reticent. It is the understanding of Wall street that at today's meeting a blanket mortgage for something like $50,000,000 will be executed on United Railway and acquired lines. This could not be confirmed. The corporations to be merged include the Detroit United Railway company, the Cleveland electric railway; Cleveland, Painesville and Eastern railway company; Cleveland and Chagrin Falls electric railway company; Chagrin Falls and Western railway company; Northern Ohio traction company; Toledo railway and Light company; Toledo, Fremont Norwalk and Southern railway company; Sandusky, Norwalk and Southern railroad company, Sandusky and Interurban electric company, and the Lorain and Cleveland railway company. These lines operate about 1500 miles of track. They have a combined capitalization of $100,000,000.

No one of those at today's meeting would discuss the plans and purposes of the consolidated concern, but no one would deny the report that one of the main purposes would be to handle freight and express matter in competition with the old line express companies.

It has frequently been hinted within the past few weeks that the Everett-Moore syndicate is about to acquire the Columbus, Buckeye Lake and Newark Traction company's lines and it is also said that the proposed road from Newark to Coshocton and Zanesville will be another link in this chain of electric lines connecting Cincinnati and Cleveland.

JEFFERSON STATUE.

Louisville, Nov. 9.—The statue of Thomas Jefferson, presented to the city by Bernheim Bros., was unveiled in front of the Court House at noon today with appropriate exercises. Ex-Governor Bradley was orator of the ady. The statue was designed by Sir Moses Ezekiel and cost $60,000.

Girls may use smokeless powder but they are no longer addicted to bangs.

BADLY HURT

Was Thomas Conley Who Married Miss Minnie Bentley of this City a Few Years Ago.

Mr. Thomas B. Conley of Bowling Green, O., a son-in-law of Dr. S. O. Bentley, of Newark, met with a serious accident at his home on Friday.

Mr. Conley is building a new residence there and was inspecting some of the work on the building which is not completed.

In climbing a ladder a rung broke and Mr. Conley fell from the second story through to the cellar.

While no bones were broken he was badly bruised and it is feared that he sustained internal injuries.

No New Cases.

Dr. D. E. Stephan, who is attending the smallpox cases in Newark, said to the Advocate at 3 o'clock this afternoon that there have been no new cases reported either Friday or today. The several patients are improving nicely. All the doctors are busy vaccinating people as directed by the Board of Health.

SOME HOPE—Mr. George Rossel, who was badly hurt by a train this morning was still unconscious at the city hospital at 3 o'clock this afternoon but the doctors have hope of his recovery.

Has taking ways—Vaccination.

LILLIAN COSTLOW IS ABOUT TO WED.

THE GIRL WAS ROSS FERRELL'S SWEETHEART.

Her Lover Was Electrocuted at Columbus for Murder of Express Messenger Lane.

Cleveland, O., Nov. 9.—Miss Costlow, the pretty Columbus girl and sweetheart of Ross Ferrell, who was executed for the murder of Express Messenger Fred Lane in August, 1900, is to be married on Thanksgiving day to Wm. Nunn an undertaker of this place. Miss Costlow had to appear against Ferrel at his trial and told the story of her connection with the murderer so simply that it brought tears to the eyes of the jury and led the trial judge to commend her for her fortitude and honesty.

"Yes, I'm proud and happy to say the rumor of our engagement is correct," said Nunn today. "The ceremony will be performed at the Catholic church at Columbus, November 26. When I saw Miss Costlow's picture in the Cleveland Press, I thought she was the prettiest gir I ever saw. When she came to visit Cleveland friends later, I saw her, secured an introduction, and, well we are going to be married and I have no reason to change my opinion as to her beauty."

Miss Costlow's unfortunate connection with Ferrell gained for her much unpleasant notoriety a year ago, but through all the trying circumstances, she conducted herself in a way as to win the admiration of every one who had anything to do with the case. Farrell lost his job with the Adams Express company, while engaged to Miss Costlow about two years ago. He did not tell her of his discharge, and she set the wedding day for August 29, 1900. As the day drew near Ferrell grew desperate. He was "broke," and had either to confess to Miss Costlow or get the money to begin housekeeping with. He decided to raise the money. He entered Lane's car and asked for a ride to Columbus. Lane consented. Then Ferrell shot the messenger, rifled the safe and escaped. Clever detective work led to his undoing and he was arrested in Miss Costlow's parlor, three days before his wedding day. He was tried, convicted and executed.

TRIAL POSTPONED.

Washington, Nov. 9.—The trial of Mrs. Lola Ida Henry Bonine for the murder of James S. Ayres, Jr., has been postponed to November 14.

JUMBO II

IS ELECTROCUTED TODAY AT BUFFALO

HUGE ELEPHANT NOTED AS A MAN KILLER.

A HEAVY CURRENT REQUIRED.

Eleven Thousand Volts—Big Animal Said to Have Killed Seven People and Injured Many.

Buffalo, N. Y., Nov. 9.—Jumbo II., one of the biggest and most vicious elephants in America will today pay for his many misdeeds with death. He will be publicly electrocuted in the stadium at the exposition this afternoon

Several days ago when he nearly killed a little girl it was decided that it would be best that Jumbo should die. A consultation was held with the local representatives of the humane society, and it was decided that electrocution would give the condemned animal the least pain.

Step-up transformers were today placed in the stadium, which will furnish an alternating current at from 1,800 to 11,000 volts pressure. Workmen have been busily engaed preparing the harness and arranging the necessary detais.

Jumbo II. is the largest elephant owned by Frank C. Bostock, the well known animal trainer. He weighs even more than did Barnum's famous animal, although he is not quite as tall. Bostock achieved a great deal of notoriety last summer by an attempt to identify the elephant with Rustin Singh, the historical was elephant of the British army, which was decorated by Queen Victoria with a medal for its services during the Indian mutiny The report that Rustin Singh was on exhibtion at the Pan American Sxposition aroused considerable criticism in English journals that a beast with such a history should have been allowed to drift into the hands of a showman.

In addition to his reputed record Jumbo II. has also killed several people, seven, it is said, in India. He severely injured three at the exposition

The necessary wiring and installment of step-up transformers was done this morning under the supervision of the exposition electrical experts The current will first be turned on at a voltage of 1,800 or the maximum that is used for condemned criminals. The electrical pressure will then be gradually increased to the tremendous amount of 11,000, at which it will be kept for several minutes Physicians will be on hand by invitation to determine when life is extinct.

The elephant will be secured by heavy chains, attached to posts driven deep into the ground near the center of the stadium area. The electrodes which will be four in number, will be attached by means of a harness. They will consist of sponges moistened with water. One of the elctrodes will be fastened at each ear, one in the mouth and one near the caudal appendange.

NELLIE "DARED"

To Take Poison and She Did So Just Before Her Death Admitting the Circumstances.

Cincinnati, O., Nov. 9.—Because a girl companion dared her, Nellie Shannon, aged 15, swallowed a quantity of paris green and although suffering torture for nearly a week, refused to tell of it until a few hours before her death Friday. On her way home her friend half jesting, dared her to swallow some of it. The girl, little realizing what the result would be, replied with bravado that she would take the dare. When she was in a critical condition the girl's daring spirit wavered and she confessed to having taken the poison. It was too late to save her life.

SMALLPOX—Immune from smallpox. Dr. J. R. Zimmerman, the Osteopath, 96½ West Main street, has a sure preventive for smallpox, without the inconvenience attending vaccination.

KILLED FRIEND

By Accident While Hunting in Woods in Maine—Ohio Man Victim of a Tragedy.

Greenville Junction, Me., Nov. 9.—Judge Hostetler, of Toledo, O., shot and killed W. C. Luckey of Collinwood, Ohio, yesterday while both were hunting in the woods about Moosehead lake. Luckey was ahead stalking a deer, and Hostetler was waiting beside the trail. Suddenly the deer sprang into view. Hostetler raised his rifle and fired. Rushing to where he supposed the deer lay he found Luckey dead. The bullet had struck the deer, glanced and hit Mr. Luckey, killing him instantly.

Bith men were Lake Shore railway engineers.

MISS STONE

WRITES SHE IS WELL IN SPITE OF HARDSHIPS.

American Agent so Informs State Department by Cable Today—Is Being Well Treated.

Washington, Nov. 9.—A dispatch from the American diplomatic agent at Sofia, Mr. Dickinson, was received at the state department this morning. It says that he had received another letter from Miss Stone, the American missionery held by brigands in the Balkan mountains in which she says: "We are still well, in spite of all our hardships," and that she and her companion, Madame Tsilka, were being well treated.

Electric Mules

Hamilton, O., Nov. 9.—A suit involving points of vital interest to the proprietors of the electric mule along the Miami and Erie Canal was filed in the Butler Common Pleas court yesterday afternoon when Frederick Schelley and Samuel H. Milliken asked that an injunction be granted against the Miami and Erie Canal Transportation company. They allege they own 175 acres of land along the canal in Fairfield township, and that defendants are about to destroy the roadway for the purpose of constructing an electric railway under a pretended contract with the Ohio Canal Commission, the State Board of Public Works and its Engineer, which gives plaintiff the right to two electric canal boats, but plaintiffs aver that in truth the intent is to build and operate an electric railroad, and to run freight and passenger cars and trains. Judge Neilan granted a temporary restraining order.

Ellis Glenn Case.

Parkersburg, W. Va., Nov. 9.—Judge Goff has granted an appeal to the United States Supreme court in the case of Ellis Glenn. The case is now a remarkably interesting one. It gets by the United States Circuit court of Appeals and into the United States Court of Appeals direct by virtue of the fact that there is a United States statute granting this right in such a case. Miss Glenn and her attorneys asked for an application of the Constitution of the United States rather than a construction of the same, and this carries the whole case upon its merits.

Ellis Glenn was charged with forgery. The identy and sex of the commissioner of the forgery were brought into question in the case. Some witnesses testified that they knew Ellis Glenn as a man, others as a woman.

The formal citation from the President of the United States for Miss Glenn to appear before the Supreme Court of the United States and answer the writ within 30 days has been sent on to be served.

Fatal Collision.

Youngstown, O., Nov. 9.—A rear-end collision on the Pittsburg and Western railway last night caused the death of Fireman J. T. Shennill, and probably the fatal injury of Engineer Gates, and Brakeman Cenerty. All were on the engine of the rear freight.

FACULTY

MAY RECONSIDER THE ACTION TAKEN

IN EXPELLING AND SUSPENDING SIX STUDENTS.

A PAPER IS BEING CIRCULATED.

Boys Asked to Apologize and Pay for Damages Done—Action of the University Senate.

Granville, O., Nov. 9.—There is a possibility that the action of the Denison University faculty in expelling three and suspending for the rest of the school year three other students for participation in the hallowe'en festivities will be reconsidered. The fact that the hallowe'en crowd numbered from forty to fifty boys, only a half dozen of whom have been ordered to leave school, has created sympathy for the boys in spite of the universal condemnation of the acts committed in the town the other night.

Student D. H. Powers' father from Norwalk, O., and Mr. J. A. Flory and Mr. S. F. VanVoorhis from Newark, were here last night in consultation with the university Senate, composed of Professors Hundley, Colwell and Gilpatrick At 11 o'clock two students were called before the professors and were told that if every member of the hallowe'en crowd would sign a paper acknowledging his participation in the "fun" and would make an apology for the part taken in the work that night and pay for the damage done, it might be that action favorable to the young men suspended and expelled would be taken. A paper is being circulated today, but some of the boys are hesitating about signing it, fearing the consequences of admitting connection with the hallowe'en capers. The belief, however, is today that the names will be secured and that a happy solution of the trouble will result.

ROBBERS

GAGGED WATCHMAN AND BLEW THE SAFE.

At Another Point Burglars Demolished a Safe But Were Driven Off Emptyhanded.

Toledo, O., Nov. 9.—Henry Berkel, night watchman for the Rib Riveh Lumber company, was bound and gagged by three robbers last night. Two safes were blown but only a small sum of money was secured. Several thousand dollars worth of valuable papers were untouched.

BURGLARS DRIVEN OFF.

Orleans, Ind., Nov. 9—At Campbellsburg south of here, Max Abram's bank was burglarized during the night, the explosion of nitroglycerine completely demolishing the new one story brick building. Citizens rushed out and 50 shots or more were exchanged with the burglars, who ran. The inner door to the safe did not yield and the burglars left without booty. Abram's loss on the building and fixtures was $1,500 and on the safe $800. The vault on which the robbers worked contained $15000. The robbers in their flight left their tools

MINERS

Have Decided to Strike on Monday. They Are Opposed to the Blacklist System.

Scranton, Pa., Nov. 9—Five thousand miners employed by the Temple Iron and Steel works state today they have decided to strike on Monday next unless some unforseen element enters into the situation. The strike which may involve the anthracite field will be inaugurated on November 18. The trouble is ascribed to the system of blacklisting which the company has adopted through which marked men discharged by them will not be able to secure employment under any of the companies in the anthracite district.

AMERICANS

Engage the Insurgents on Island of Samar—Two Killed and Several Were Wounded.

Manilla, Nov. 9.—Major Waller with a company of marines recently drove a big force of insurgents from an entrenched position at Sojoton on the island of Samar, after a siege lasting two days. Two Americans were killed in the fight and several were wounded. Twenty-six dead insurgents were found in the trenches after the enemy retired. Major Waller destroyed 70 houses in the town and then came to Cathalogan and reported.

ASSASSINATION

Of the Colonial Secretary Was Planned, but the Boer Leaders Promptly Vetoed the Scheme.

Amsterdam, Nov. 9.—An Afrikander rebel refugee here submitted to Herr Fischer, the Boer agent, a scheme for the assassination of Colonial Secretary Chamberlain. The Boer leaders, however, promptly vetoed the plan, declaring strong disapproval of it. Such an act, they said, would make Chamberlain a martyr and would forfeit all sympathy for the Boers. The plan proposed was shooting the Colonial Secretary in the House of Commons.

CLEAN AND HONORABLE

WAS THE GUBERNATORIAL CANDIDACY OF COL. KILBOURNE.

Magnificent Endorsement in His Own City and County—Troubles Coming for Republicans.

Columbus, O., Nov. 9—There is no disposition among Democratic leaders at the state capital, or elsewhere so far as heard from, to indulge in recrimination over the results of Tuesday's election. Nobody finds fault with the late candidates of the state Democracy or the principles for which they stood. The present situation following defeat is accepted as one that was anticipated by many of the most careful observers in the party, in view of the fact that Ohio is normally Republican by a large plurality and the further fact that peculiar adverse conditions prevailed this year that have not prevailed heretofore. "The Dutch have taken Holland" and have nothing new to crow over.

It is conceded on all hands that Colonel Kilbourne made a clean honorable, dignified canvass, reflecting credit on the party that nominated him and deserving a degree of success that was denied him by a combination of circumstances that were apparently unavoidable. The magnificent record he made in his home city and county deprives the result of any personal bitterness and from the standpoint of pride atones for his defeat in the state at large. No man ever received from his fellow-townsmen a grander tribute of respect and neighborly regard than that which Columbus and Franklin county paid to Colonel Kilbourne last Tuesday, notwithstanding the fact that Gov. Nash is also a Columbus citizen. In this connection it is worthy of notice that in the two last state elections the Democratic gubernatorial candidates achieved notable victories at home. McLean carried Hamilton county by a substantial plurality in the face of the Jones movement two years ago, while Kilbourne this year lost it in the absence of any third party vote. Kilbourne now carries Franklin county, which McLean lost two years ago. It appears that the Democratic party at least is able to nominate candidates who receive the suport of their neighbors.

Taking a retrospective view, for the purpose of the future, it is profitable now to point out that in the conduct of his campaign Colonel Kilbourne

(Continued on Page 2.)

CARS

TO BE PROVIDED EXCLUSIVELY FOR CONSUMPTIVES.

RAILROAD MEN RECOGNIZE THE DAMAGE FROM DISEASE.

WHERE DISEASE IS GENERAL

Sick Persons Have Never Been Restricted by Railroads—Treated as Other Passengers.

Chicago, Nov. 9.—Isolation of consumptives on railroad trains is planned in resolutions passed at the meeting of the general passenger agents in Chicago. The railroad men admitted the present danger of spread of disease and referred the matter to the Pullman company, which controls the sleeping cars.

Separate coaches, it is said, should be used. At the meeting a communication was read from the Travelers' Protective association objecting to the practice of allowing sufferers from tuberculosis to occupy space in sleeping cars and coaches with persons not afflicted.

The evil is largely confined to trains going to Colorado, New Mexico and Arizona districts. The sick persons have never been restricted by the railroads, which have always treated the consumptives as other passengers in the way of accommodations.

The evils and possible remedies were discussed at length by the passenger agents, who represented a majority of the western roads. The agents decided that they themselves were powerless to act for want of a practical plan of isolating the patients, and then the resolution referring the question to the Pullman company was passed.

It is said that on several of the western roads which are liberally patronized by consumptive tourists travelers with options on resorts are going to other parts of the country.

Recently a proposition was made to officers of one of the railroads operating out of Chicago to establish a consumptive cure in the pine woods of northern Wisconsin. The officers of the road declined to encourage the project on the ground that the transportation of diseased persons to and from the camp would be objectionable to other passengers and would tend to hurt the business.

THIRTY YEARS

He Courted Her and on His Death Bed the Manufacturer Left Miss Dietz $400,000.

Philadelphia, Penn., Nov. 9.—After courting Miss Mary E. Santee for 30 long years, Jacob Y. Dietz, a wealthy carpet manufacturer, died, and made her his residuary legatee, with a charge of $100,000 absolutely in her favor, as the first item to be paid out of his estate, which will exceed $500,000. He left a number of trusts for charitable instiutions and bequeathed various sums to relatives aggregating $130,000 exclusive of the sum left to Miss Cantee, who will receive her $100,000 at once, free of all costs, taxes, fees and charges. She will receive the balance, about $300,000 more, one year hence.

Miss Mary E. Santee who receives the largest share of Mr. Dietz's estate, is wealthy in her own right, having been left a handsome fortune by her father. It was generally understood among the friends of Mr. Dietz and Miss Santee that they were engaged to be married, but that Miss Santee would not marry while her mother lived.

For over 30 years Mr. Dietz courted Miss Santee, and during that time a platonic love or friendship sprang up which was not shaken during all the years. Miss Santee lives with her brother, Dr. Santee, on Sixth street, near Green.

NEITHER "TOOK"—In speaking of the general vaccination which has just been ordered by the Board of Health, a good story is told of the late Col. James R. Stanberry, who will be remebered by the older residents of Newark. He is quoted as saying that he considered himself an immune, as he had been both baptized and vaccinated and neither "took."

THE NEWARK DAILY ADVOCATE.
Published by the
ADVOCATE PRINTING COMPANY.
J. H. NEWTON, Editor.
C. H. SPENCER, Associate Editor.
A. H. PIERSON, Business Manager.

TERMS OF SUBSCRIPTION.

Single copy 2 cts.
Delivered by carrier, per week, 10 cts.

IF PAID IN ADVANCE.

Delivered by carrier, one mo $..40
Delivered by carrier, six mo 2 25
Delivered by carrier, one yr .. 4 50
By mail, postage paid, per yr 4 00

All subscribers who arrange to pay at the office are subject to a call from the collector if payment is not made when due.

CHINA AND THE REST OF THE WORLD.

The death of Li Hung Chang may seriously affect the diplomatic relations of China with other nations. No Chinese statesman can entirely fill his place. No other man in China has the knowledge of the world politics which he possessed. No one can deal with international questions as he would have done.

All commercial and manufacturing nations are seeking advantages in the trade of China. Three or four hundreds of millions of human beings in China are to be supplied in a greater or less measure with the products of civilization. As their simplest wants are supplied other wants will be developed and new markets will be opened.

The greedy spirit of commercial rivalry will animate all the forces of competition and collisions between those striving to occupy the scenes of commercial activity will always be likely to occur. Commercial treaties regulating the acknowledged spheres of influence which the great nations may occupy will be earnestly discussed and contested.

In these encounters with the aggressive civilized spirit of trade the wise counsels of Li Hung Chang will be seriously missed.

GORMAN'S TRIUMPH IN MARYLAND.

The Maryland legislative contest seems to be settled definitely as to the majority on joint ballot. The Democrats have a majority of nine in the Senate, and two or three in the House. The governor is a Democratic holdover. There is no opposition on the Democratic side to the return of ex-Senator Gorman to the United States Senate, and he will get the full Democratic vote without jar or division. It is right that he should. He bore the brunt of the contest and was the issue. It is a gain to the Democracy of the Union—the return of Mr. Gorman to the Senate. He is a wise and acute political leader, and in the broader field a well-equipped statesman. The Democracy have keenly felt the loss of his leadership in the Senate ever since his retirement.

VICTORY FOR THE TRUSTS.

(Mansfield Shield.)

Judge John David Jones, one of the ablest and purest men on the bench, was defeated by the trusts for re-election in the Licking-Knox-Delaware district. This defeat was the result of the stay-at-home vote. The Richland district is not the only one where the trusts and tax-dodgers got in their work. The people ought to be getting their eyes open to the fact that the trusts and corporation influences are determined to capture the courts.

No Need to Set a Day.

(Albany Argus.)

King Edward does not approve of a National holiday of humiliation and prayer as a set-off for disasters in South Africa. He evidently feels that the Boers are quite competent to keep up the humiliation of the British nation without any aid in England or any part of the British isles.

Keeps Mark Very Warm.

(Toledo Bee.)

Every time Hanna thinks of Tom Johnson he gets hot under the collar. As Tom keeps him thinking most of the time Mark's calm and lucid intervals are few and far between.

In Gettysburg Park there are about 500 monuments. In addition to this patriotic ornamentation there are 225 mounted cannon and over 200 monumental tablets.

Live News on Every Page.

CLEAN AND HONORABLE.

(Continued from Page 1.)

was surrounded by inexperienced men who had never been identified with state politics on a broad scale. They were not wholly of his choosing, but still he was responsible for them and could have selected others if he had seen fit. They did the best they could without funds to prosecute a vigorous campaign if they had desired to do so, but with the pre-conceived idea that a "still hunt" promises better for success. No person will claim that the result has justified their judgement in the latter regard, no matter how carefully or sincerely that judgement may have been taken; and no person will assert now that the elimination of the so-called "practical politician" from the management of large political affairs is a guarantee of success. While no criticism is to be passed upon the earnestness, loyalty and thorough Democracy of the gentlemen who stood as official sponsers for the state ticket this year it is stil an obvious fact that neither their personal qualifications nor their plan of campaign has been vindicated by the outcome. This is something to be remembered when preparations are in progress for future campaigns.

It is only fair to say, however, that no management could have prevented the logical results of President McKinley's assassination on the election in Ohio. It was foreseen at once that the national tragedy could not fail to be felt politically in Republican states, and especially so in Ohio. Colonel Kilbourne, the state committee and all their advisers felt instinctively that the direful event would naturally call out the Republican vote, prevent Republican "scratching" and correspondingly produce Democratic apathy. Subsequently the Democratic cadidate for governor became encouraged, as candidates always do, toward the approach of the election, but others, outside of the rosy environment of the head of the ticket, who always hears the best news and seldom the truth, did not change their first estimates of the result of the assassination. The election merely emphasized the correctness of their judgement and showed the inevitable qualities of success that surrounded the Republican ticket The result would have been substantially the same if the Republicans had abandoned the campaign altogether.

Colonel Kilbourne will not again aspire to leadership of the party, although he will always be a trusted and valued adviser in its highest councils. He has long had a legitmate and laudable ambition to head the state ticket and has met with strong encouragement therein from both Republican and Democratic sources. The experiment has now been tried without detriment to his party standing or loss to his personal pride. His future usefulness will be great, but not in the capacity of leader. This is his preference as well as the natural suggestion of events, but it may be put down as a certainty that the party in the future, as in the past, will have the benefit of his loyal co-operation and active support.

The chief topic of interest in connection with the legislature relates to the possible redistricting of the state for congressional purposes and to the attitude of that body toward the liquor interests. It is understood that the present Twelfth (Columbus) district will be legislated out of existence and other gerrymandering schemes are already being urged to further minimize the possibility of just Democratic representatives in congress.

The anti-saloon League claims to control the legislature and it is probably that stringent laws will be passed at the mandate of that organization. Its radical leaders here make no pretence of dissembling. They say that the late election was a clear triumph for them and they propose to make the most of it.

There will be more stirring things in the next sessions than the perfunctory re-election of J. B. Foraker to the senate.

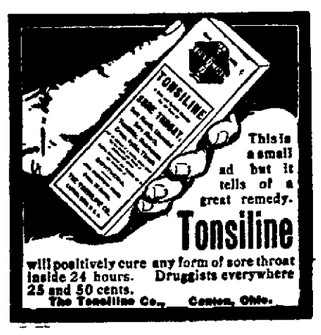

INTERIOR PROOFS

Of the Divinity of Christian Religion. Some Samples of Scholastic Reasoning by Rev. O'Boylan.

The principal evidence which can be drawn from within to prove that Jesus Christ is invested with the marks of divinity, and that the teachings possess the works of a divine revelation may be reduced to the following heads:

First. The excellence of His doctrine.

Second. The personal qualities which He and His apostles possessed.

Third. The prophecies which He announced.

Fourth. The miracles wrought in confirmation of His doctrine.

These four heads supply the principal arguments which may be stated in the following proposition:

(1.) The doctrine of Christ appears so excellent in all its parts and so worthy of God, that it closely shows its divine origin.

(2.) The Christian religion is proven to be divine by the authority of Christ who bears witness to His own divinity and hence to the divinity of his teachings.

(3.) The Christian religion is proven to be divine by the authority of the apostles, who testify that they were the ambassadors of Christ, God, as it were, exhorting through them.

(4.) The Christian religion is proven to be divine by the miracles accomplished by Christ and particularly by the miracle of his resurrection.

(6) The Christian religion is proven to be divine by the miracles of the apostles.

(7.) The divinity of the Christian religion is proven by its wonderful propagation.

(8.) The divinity of the Christian religion is proven by its stupendous effects throughout the world.

(9.) The divinity of the Christian religion is proven by the invincible constantcy of its martyrs.

(10.) The divinity of the Christian religion is proven by its perpetual stability.

Proof of Proposition.

(a) The doctrine of Christ appears so excellent in all its parts and so worthy of God that it clearly points to its divine origin.

Both in theory as well as in practice there is nothing to be found among men like the doctrine of Christ; it stands alone and without any exception the highest and the most worthy of God and therefore it shows that it is divine because man could produce nothing like it. In theory it teaches without the least admixture of error not only the things which pertain to God, to man and the world, but it also delivers dogmas far superior to all human wisdom, and therefore it must be divine.

In practice (or morals) it also shows itself to be worthy of God, worthy of man, worthy of society; it embraces all the offices of the natural law in violation to God, our neighbor and ourselves; it is utterly unstained by the least error; it needs nothing that is necessary nor is it redundant with superfluities; it supplies the most efficacious motives for fulfilling its precepts; it so wards off vices that it detects their origin and supplies the means for overthrowing them; it teaches virtues in such a manner as to engender fortitude to cultivate them; it is as profound in its humility as it is exalted in its charity and human reason never conceived such sublimity of virtue previous to the teachings of Christ; hence we argue that human reason by its studies and continued and allied labors could not produce a religious and moral discipline except what is imperfect and therefore that doctrine of morals and religion which is the purest and most perfect and which was not acquired by study, but came down as it were at once from heaven, is to be held as supernatural and divine. This is the positive proof of its divinity.

(b.) We prove the same proposition negatively or indirectly by showing the falsity of the contrary hypotheses which the Rationalists or Progressists hold, saying that Christian doctrine is the natural offspring of human reason, advancing perpetually to more perfect things. These say that as in martial and civil affairs so also in moral and religious things human nature has within it the power to evolve itself perpetually and indefinitely towards progress—thus people advance from fetishism to polytheism, thence to monotheism and from the worship of the fear of the Jews to that of the love of the Christians; hence the Christian doctrine is merely the offspring of human nature and not a divine revelation. To this objection we answer that it is both historically and philosophically wrong. The rationalists confound progress with change, which are two different things. The progress of a thing consists in its being increased or perfected without altering its substance or substantial identity as a sapling grows to a tree, a boy to manhood, etc.; whereas change consists in the destruction of a thing or the succession of one thing in the place of another, as the change of water into wine, or the planting of an oak in the place of a willow. The substitution of railroads and steam for turnpikes and horsepower, was not progress simply so called, it was change—the mind that invented the machinery and applied the steam power was progressive, it did not change. There stand cities today where there were forests a few years ago; this is change, but the men who wrought the change are still the same, though they certainly have progressed. So in arts and material things, there can be mutations for the better, and these changes may be in a certain way called progress, but in moral and religious things there can be no such change. Moral and religious things in doctrine consist in the assemblage of truths which are subject to no change. Their progress consists in being better known to men. Thus the promise of a Redeemer and the future church to be established by him were truths, but did not change their substance since their accomplishment. In a word neither truth nor God, nor the soul of man can be subject to substantial change. "I came not to destroy but to fulfil" Matt. 5-14. These principles being laid down it clearly follows that rationalists are (1) historically wrong, because we find the Jews were always and still are monotheists; we find also that the Greeks and Romans did not progress from the monotheism of the Jews, but were totally converted—changed—from their errors. Truth took the place of error. This was change, but their minds were enlightened and grew clearer under the brightness of revealed truth, and this was progress. The hypothesis of the Rationalists is false also from a philosophical standpoint. Because (a) if the instinct of reason naturally led to Christianity it would have always had the general rudiments of truth free from error and conformable to Christian principles; (b) it would have retained them always and everywhere the same; (c) it would have preserved and enriched the elements of truth which it gave birth to or discovered; (d) it would have discovered the principles of Christianity first where it was cultivated by the severest studies; (e) it should show on the face of Christian doctrine that the latter was its natural offspring; (f) finally, if Christian doctrine were the offspring of human nature as Rationalists assert, it shall still be progressing and undergoing the same sustantial progresses that they assert it has been undergoing through ages; but in all these we find the hypothesis false for we find (a) human reason continually rebelling against Christian truth in all ages (b) and preventing and changing the rudiments of Christian doctrine in all places and times; (c) instead of enriching and preserving these truths it has constantly weakened and corrupted them; (d) instead of the human intellect evolving them first where studies were most sharply cultivated among the Greeks and Romans, the first to announce them were the Jews, where studies were so little known; and finally, while the human race is continually advancing or retrograding still the doctrine of Christ remains the same asserting its independence of human power and the divinity and immutability of its divine birth. Finally the hypothesis of the Rationalists is false ethically. (a) because nature would then be to blame for keeping people for so many ages in the most monstrous errors; (b) because it would be opposed to itself since it would refute today what it followed yesterday and again might follow that tomorrow which it approved of today Therefore it is proven both positively and negatively that the doctrine of Christ cannot be assigned to a human or natural origin and consequently it must be divine.

Second Proposition.

The Christian religion is proven divine on the authority of Christ himself. He said to the Samaritan woman that he was the Messiah. This he proved afterwards. Now, his own testimony must be accepted as true. It will not do to say that one's own testimony cannot be taken. We grant (1) that when one is accused of a fault or a crime, his own individual testimony is not admitted before a judge, but in a case outside of court or judicial cause when a person has all the conditions necessary for a true witness we must accept his testimony in his own behalf, for no one is to be presumed as bad or false unless it is proven that he is so. "Nemo supponendus est malus and mendax, nisi probetur." Objection. That testimony be legitimate it ought to be given by two or three according to Deuteronomy 19:15. "One witness shall not rise up against any man, whatsoever the sin or wickedness may be; but in the mouth of two or three witnesses every word shall stand." Therefore the testimony of Christ is not legitimate. I distinguish (1) that it be legitimate, that is, that it be held by "Judge as true according to the law of Moses." We grant it. (2) That it be legitimate, that is, that it be true in itself. We deny it. We also deny the conclusion because the testimony of Christ has all the conditions necessary to make it legitimate and acceptable for (1) Christ had a clear knowledge of the things he gave testimony to; (2) He wishes to tell them sincerely; (3) and He was not the only witness, but this third condition properly belongs to judicial testimony. Now these three conditions Christ clearly showed that he possessed. See John 8:13 etc.

Third Proposition.

The Christian religion is proven to be divine by the authority of the apostles. Proof. The apostles testified that they were the divine delegates of Christ, and their testimony was true; therefore a divine religion. Proof of major. The apostles in various places asserted that they were the delegates and ministers of Christ. For example: St. Paul I. Cor. 4:1. "Let a man so regard us as ministers of Christ and stewards of the mysteries of God." And II. Cor 5:20. "For Christ therefore we are embassadors, God, as it were exhorting by us." Proof of minor. The testimony of the apostles is true if they were neither themselves deceived nor wished to deceive others; but neither of these could be said of them. Not the first, because they could not be persuaded to believe what they taught unless it was true; not the second; they could not have wished to deceive others because they were wholly convinced themselves of the truth which they taught. The reason for both of these assertions is found in the virtues and wisdom of the apostles for their piety towards God, and their charity towards men, which was most generous and gratuitous, are both repugnant to such an abominable fiction; and again their wisdom and unanimity could not have been consistent with such foolishness and illusions. * * *

Great Luck of An Editor.

"For two years all efforts to cure Eczema in the palms of my hands failed," writes Editor H. N. Lester, of Syracuse, Kan., "then I was wholly cured by Bucklen's Arnica Salve." It's the world's best for Eruptions, Sores and all skin diseases. Only 25c at Hall's drug store 11

Turf Winners.

At Latonia—Mr. Phinizy, St. Nora, Dalkeith, Oannetta, The Boston, Miss Soal.

At Louisville—Blondie Grayson, Charley Thompson, Lady F. West, Jordan, Pharoah.

At Aqueduct — Morokanta, Marothen, Early Eve, Criterion, Honolulu, Alpaca.

At Lakeside—Bragg, Bummer, Autumn Leaves, Beuckart, Lucien Appleby, Admetus.

At San Francisco—Clarendo, Royalty, Galanthus, Cousin Carey, Oscar Tolle, Sir Hampton.

TO THE POINT.

Globules of News Depicting Doings of the Busy World.

Jack Wells, a sheepherder near Red Lodge, Mon., devoured by wild beasts.

Fire damaged the plant of the Pittsburg Oil company, Pittsburg, to the extent of $70,000.

Edward Glennon of Akron, O., found dead in a Phoenixville (Pa.) hotel. Suffocated by gas.

Failures for the week numbered 243 in the United States against 201 last year, and 53 in Canada against 18 last year.

As the result of a family quarrel John Grow stabbed and fatally wounded his wife, then cut his own throat, at North Platte, Neb.

Adolph F. Kraus, 51, the famous sculptor, died in the Danvers (Mass.) insane asylum. Mind gave way while working on a model in clay of Belshazzer at the feast.

In North Carolina and Louisiana only three persons out of every four can read and write.

During my vacation I will have office with Real Estate Improvement Company, 14 North Park Place, where those desiring to see me may call.
11-8-eod-13t* JOHN A. CHILCOTE.

Dr. C. H. Stimson's Medicines.

Stimson's Black Capsules—The same liver medicine you have always had from his office. Large box 25 cts.

Stimson's Little Liver Pills—These pills are just the same as the Doctor used in his practice. Price 25 cts.

Stimson's Black Tablets—They are little black tablets for the Liver, same as you got at his office. 50 tablets in box Price 25c.

Stimson's Baby Cordial—For teething colicy babies. Price 25 cts.

Stimson's Cough Syrup—The same old cough remedy you have had for years Price 25 cts.

Stimson's Malarial Tablets The tonic Dr. Stimson prescribes for Fever and Malaria. Price 50 ct

Stimson's Black Salve—For old sores Price 25 cts.

Stimson's White Salve—For Eczema and all skin diseases to smooth the face Price 25 cts.

Stimson's Pile Ointment—For Hemorrhoids (all forms) Price 25 cts

Stimson's Asthma Remedy—For Ashma the same remedy he gave you before Price $1 00

Stimsons Syphilitic Specific — The remedy for Syphilis Price $1.00

Stimson's Tonic Bitters—Will make you eat Price $1.00

Stimson's Golden Seal Stomach Powders — The same stomach powder that made his reputation for curing Dyspepsia Price 50c

For sale by the following druggists

Albert F. Crayton, South Side Square.
Frank D. Hall, North Side Square.

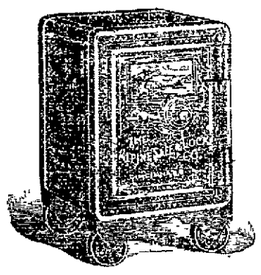

Alpine Safe and Lock Co.,
Cincinnati, Ohio.
Alpine Fire Proof Safe,
The best made.
Consult us before buying.
FRANK J SCHIMPF, Agent.
14½ North Second street, Newark, O.

DR. J. T. LEWIS, Dentist.

Teeth extracted without pain. Work guaranteed. Office hours 8 to 12 a. m., 1 to 5 p. m. 42 North Third street.

Dr. R. W. DeCrow,
Office 17 West Locust Street.
Res. 125 W. Church st.

Newark Steam Works
Renovators of Furniture, Carpets, Feathers.
Frank Mylius, Successor to J. W. Evans.
Moul Street. Both 'Phones

Newark Business College, 17th Year.
Bookkeeping, Shorthand, Typewriting. English branches and Penmanship.
Day and Evening Sessions.
S. L. Beeney, Principal.

DR. G. S. FARQUHAR,
Specialist in Chronic Diseases.
Twenty-five years experience. Office hours 8:30 to 11:30 a. m. 1:30 to 5:30 p. m. 6:30 to 9 p. m. New 'phones 105.
No. 17 North Fourth st., Newark, O.

DR. A. W. BEARD,
DENTIST.
Office hours—8 to 11:30, 12:30 to 5.
Up to date methods in Dentistry. Fillings, Crowning and Bridge Work and Plates of all kinds. All work guaranteed. Extracting a specialty, and as near painless as possible. Gas and vitalized air used when desired.
Office—First stairway north of Carroll's dry goods store, North Third street.
Residence—140 West Main street.

E. M. P. BRISTER,
ATTORNEY AT LAW—NEWARK, O.
Office in room formerly occupied by Joel M. Dennis, northwest corner West Main and Third streets.
Will practice in all the courts. Special attention given to the settlement of estates, assignments and all Probate Court practice

JOSEPH RENZ,
NOTARY PUBLIC—REAL ESTATE AND INSURANCE.
Office at Auditor's Office in Court House. Deeds and mortgages written. All business entrusted to me will be promptly and carefully attended to.

R. W. HOWARD,
Lawyer,
Newark, Ohio, S. Side Square.
Prompt attention given to any legal business entrusted to his care.
Office over Taylor's Grocery

SAMUEL M. HUNTER,
ATTORNEY AND COUNSELLOR AT LAW.
Office over Horney & Edmiston's Book Store South of Post Office.
Will practice in Licking and adjoining counties. Special attention given to collections, correspondence and the business of executors, administrators and guardians.

A. N. BANTON,
Electrical Contractor.
49 N. 3d st. With Sayers the plumber. Both 'phones. Residence phone 98.

COAL.
W. H. Weekly is still selling first class lump coal at $2.25 per ton. All orders must be accompanied by the cash. Give me a call and save money.
No. 23 South Park Place. dtf

R. R. TIME CARDS.

B. & O. R. R.

(First District)—EAST BOUND.

Trains.	Arrive.	Depart.
No. 106 Wheel. & Pitt. Ex.	12 25 am	12 35 am
No. 14 Wheel. & Pitt. Ex.	6 20 am	6 30 am
No. 102 Zanesville Accom.	*8 17 am	8 25 am
No. 104 Bal. & Wash. Ex.	12 25 pm	12 30 pm
No. 112 Col. & Zanes Ac.	*7 10 pm	7 20 pm
No. 108 From Columbus	3 05 pm	
No. 8 New York Fast Ex.	8 05 pm	8 15 pm
No. 50 Zanes. Ac. (Sunday)	7 00 pm	7 07 pm
COLUMBUS AND NEWARK DIVISION.		
No. 105 Cin. & St. L. Ex.	2 40 am	2 50 am
No. 111 Zanes. & Col. Ac.	7 10 am	7 10
No. 107 Columbus Accom.	10 30 am	10 50 am
No. 103 Cin. & St. L. Ex.	1 30 pm	1 35 pm
No. 115 Columbus Accom.	8 00 pm	8 20 pm
No. 49 Col. Ex. (Sunday).	8 50 am	9 00 am
(Second District)—GOING NORTH.		
No. 17 Sandusky Accom.	*8 17 am	8 22 am
No. 7 Chi. Fast Line.	10 30 am	10 40 am
No. 3 Chi. Mail & Ex.	1 30 pm	1 35 pm
No. 47 Chicago Ex.	7 07 pm	7 17 pm
ARRIVING FROM THE NORTH.		
No. 14 Chicago Fast Line		6 29 am
No. 4 Chicago Mail		12 15 pm
No. 16 Sandusky Accom.	7 45 pm	
No. 8 Chicago Ex.	8 05 pm	
FOURTH DISTRICT. DEPART.		
No. 203 South		* 7 11 am
No. 210 South		* 1 45 pm
ARRIVE.		
No. 209 From South		*11 30 am
No. 207 From South		* 6 25 pm

*Denotes daily except Sunday.
F. C. BARTHOLOMEW, Ticket Agent, Newark, Ohio.
* Denotes daily except Sunday.

Pennsylvania Lines.

WESTWARD.

No. 5	12 38 am	Daily
No. 21	5 43 am	Daily
No. 33	*7 10 am	
No. 7	8 37 am	Daily
No. 19	12 46 pm	Daily
No. 3	6 12 pm	Daily
EASTWARD.		
No. 8	1 23 am	Daily
No. 10	10 05 am	Daily
No. 6	1 00 pm	Daily
No. 32	*6 10 pm	
No. 20	9 11 pm	Daily

*Daily except Sunday.
J. L. WORTH, Ticket Agent, Newark.

Newark and Granville Road.

Schedule of cars leaving Newark and Granville, Newark and Granville Electric Railway. Effect June 10, 1901:

Tr. No.	Lv. Newark.	Tr. No.	Lv. Granville.
1	Power House.. 5 10 am	2	5 30 am
3	Square 6 00 am	4	6 30 am
5	B. & O. 7 05 am	6	freight. 7 45 am
7	B. & O. 8 30 am	8	9 25 am
9	freight B. & O. 10 00 am	10	freight. 10 45 am
11	B. & O. 11 30 am	12	12 15 pm
13	B. & O. 1 00 pm	14	1 40 pm
15	freight B. & O. 2 15 pm	16	freight. 2 55 pm
17	B. & O. 3 30 pm	18	4 15 pm
19	B. & O. 5 00 pm	20	5 50 pm
21	B. & O. 6 30 pm	22	7 45 pm
23	B. & O. 8 30 pm	24	8 55 pm
25	B. & O. 9 30 pm	26	10 00 pm

Commencing June 18 and continuing until end of Park Season, car will leave Idlewilde Park for Granville on Sunday and Thursday nights at 11 o'clock.

Trains No 5, 6, 9, 10, 15, 16 will take freight.

Trains No. 5, 19 connect with south-bound T. & O. C. trains.

Trains No. 7, 21 connect with north-bound T. & O. C. trains.

SUNDAY SCHEDULE.

Lv. Newark.	Lv. Granville.
7 05 am	2 15 pm
8 30 am	3 30 pm
10 00 am	5 00 pm
11 30 am	6 30 pm
1 00 pm	8 20 pm
7 45 am	2 55 pm
9 25 am	4 15 pm
10 45 am	5 50 pm
12 15 pm	7 45 pm
1 40 pm	8 55 pm

For special car service, rates, &c., apply at Secretary and Treasurer's office 24 1-2 West Main street.
G. S. SHINNICK, Sec. and Treas.

Pittsburgh Division. Pennsylvania Lines.

Schedule of Passenger Trains—Central Time.

Westward.	21 AM	7 AM	19 AM	3 PM	5 PM	35 AM	31 PM	33 *Daily
Pittsburgh..lv.	1*05	4*50	*3 00	*12 25	*3 15	5*50	2*35	PM
Wheeling Jc.... "	.....	.....	.....	.....	.....	7 35	4 20	
Steubenville... "	2 23	6 04	9 28	1 53	9 37	7*45	4 30	
Mingo Jc. "	.....	.....	s.....	2 01	.....	7 51	4 36	
Fernwood ... "	.....	.....	.....	f2 16	.....	8 06	4 53	
Bloomfield ..... "	.....	.....	.....	f2 28	.....	8*17	5 07	
Cadiz Jc.... "	.....	.....	10 10	2 45	.....	8 35	5 25	
Jewett..... "	.....	.....	s.....	2 52	.....	8 41	5 32	
Scio ..... "	.....	.....	s.....	2 57	.....	8 51	5 42	
Bowerston ..... "	.....	.....	s.....	3 16	.....	9 01	5 58	
Dennison ... {a	3 50	7 08	10 52	3 40	10 52	9 25	6 15	AM
Dennison ... {lv	3 50	7 08	10 52	3 40	10 52	AM	PM	5 00
Uhrichsville.... "	.....	.....	10 57	3 45	.....			5 05
Tuscarawas ..... "	.....	.....	.....	f3 50	.....			5 10
Gnadenhutten "	.....	.....	.....	3 54	.....			5 15
Pt. Washington "	.....	.....	.....	4 06	.....			5 24
N. Comerstown "	.....	.....	11 23	4 20	11 20			5 35
W. Lafayette.. "	.....	.....	.....	4 36	.....			5 50
Coshocton..... "	.....	.....	11 46	4 53	11 42			6 03
Conesville ..... "	.....	.....	.....	5 08	.....			6 14
Trinway..... "	.....	.....	12 10	5 25	.....			6 27
Frazeysburg .. "	.....	.....	.....	5 37	.....			6 39
Newark ..... "	5 46	8 40	12 50	6 17	12 43			7 15
Kirkersville.... "	.....	.....	.....	f6 40	.....			7 37
Pataskala ..... "	.....	.....	.....	6 43	.....			7 44
Columbus ..ar.	6 45	9 30	1 45	7 25	1 40			8 20
	AM	AM	PM	PM	AM			AM

Eastward.	2 AM	8 AM	10 AM	6 PM	14 PM	20 PM	33 PM	34
Columbus ..lv.	12*20	12*25	*9 00	12*01	12*55	*3 20	5 10	00
Pataskala "	.....	.....	9 34	.....	.....	.....	5 34	
Kirkersville.... "	.....	.....	9 42	.....	.....	.....	5 43	
Newark ..... "	.....	1 23	10 05	1 00	.....	9 11	6 10	
Frazeysburg.... "	.....	.....	10 31	.....	.....	.....	6 40	
Trinway ..... "	.....	1 56	10 40	1 33	.....	.....	6 50	
Conesville "	.....	.....	10 56	.....	.....	.....	7 07	
Coshocton "	.....	2 18	11 06	1 53	.....	10 03	7 20	
W. Lafayette... "	.....	.....	11 20	.....	.....	.....	7 31	
N. Comerstown "	.....	2 43	11 34	2 17	.....	.....	7 47	
Pt. Washington "	.....	.....	11 46	.....	.....	.....	7 57	
Gnadenhutten... "	.....	.....	11 56	.....	.....	.....	8 07	
Tuscarawas .... "	.....	.....	12 01	.....	.....	.....	8 12	
Uhrichsville.... "	.....	.....	12 07	.....	.....	.....	8 19	
Dennison.. {ar.	7	3 20	12 25	2 50	3 18	11 00	8 25	PM
Dennison.. {lv.	7	3 20	12 25	2 50	3 18	11 00	5 20	3 35
Bowerston "	.....	.....	12 45	s.....	.....	.....	5 34	3 45
Scio..... "	.....	.....	12 55	s.....	.....	.....	5 47	3 55
Jewett..... "	.....	.....	1 03	.....	.....	.....	5 58	4 05
Cadiz Jc.... "	.....	.....	1 15	3 30	.....	.....	6 08	4 18
Bloomfield ..... "	.....	.....	.....	.....	.....	.....	6 23	4 28
Fernwood ..... "	.....	.....	.....	.....	.....	.....	6 36	4 43
Mingo Jc.... "	.....	.....	1 47	.....	.....	.....	6 53	5 01
Steubenville.... "	7	4 45	2 00	4 07	.....	12 18	7 07	5 10
Wheeling Jc .. "	.....	.....	.....	.....	.....	.....	7 16	5 14
Pittsburgh .ar.	5 00	6 20	3 30	5 40	5 50	1 45	9 15	6 55
	AM	AM	PM	PM	PM	AM	AM	PM

sStops to let off passengers from Columbus or points west. aStops Sundays only. cStops to let off passengers.

Dark Faced Type denotes time from 12.00 noon to 12.00 midnight; Light Faced from 12.00 midnight to 12.00 noon.

Trains leave Cadiz Junction for Cadiz, †6 10, †8 35, †10 10 a.m.; †1 20, †3 30 and †5 25 p. m.; arrive Cadiz, †6 50, †9 10, †10 45 a m., †1 50, †4 10, †6 00 p. m. Leave Cadiz †5 25, †7 50, †9 30 a. m.; †12 30, †2 05, †4 40 p. m.; Arrive Cadiz Junction, †6 00, †8 25, †10 05 a. m.; †1 05, †2 40, †5 20 p. m.

Pullman Vestibule Dining and Sleeping Cars are run on Nos. 6, 7, 14 and 19; Pullman Sleeping Cars on Nos. 2, 3, 5, 8, 10, 20 and 21. Nos. 6, 8, 10, 14 and 20 connect in Union Station, Pittsburgh, with through trains for the East.

Nos. 5, 19, 21 and 33 run via Columbus to Cincinnati; Nos. 7 and 21 to Indianapolis and St. Louis; Nos. 3 and 21 to Chicago, Nos. 3, 6, 33 and 32 connect at Trinway to and from Zanesville and stations on the C. & M. V. R. R.

Connection at Steubenville and Wheeling Junction for Wheeling.

G. L. PECK, General Manager,
E. A. FORD, General Passenger Agent,
7-6-01.-O PITTSBURGH, PENN'A.

For time cards, rates of fare, through tickets, baggage checks and further information regarding the running of trains, apply to any Agent of the Pennsylvania Lines.

Light, Sweet Wholesome Bread, Cake Delicious Pastry

are more easily, speedily, unfailingly made with

ROYAL
BAKING POWDER

Royal Baking Powder is the greatest of time and labor savers to the pastry cook. Besides, it economizes flour, butter and eggs, and, best of all, makes the food more digestible and healthful.

The "Royal Baker and Pastry Cook"—over 800 practical and valuable cooking receipts—free to every patron. Send full address.

There are cheap baking powders, made from alum, but their astringent and cauterizing qualities add a dangerous element to food.

ROYAL BAKING POWDER CO., 100 WILLIAM ST., NEW YORK.

ROUNDING THEM UP

Escaped Convicts Being Recaptured--Five Offered Fierce Resistance--Three Are Dead--The Pursuit Still Continues in Kansas.

Leavenworth, Kas., Nov. 9.—Of the 28 convicts who escaped from the Leavenworth federal prison Thursday, six have been captured, two are under arrest at Topeka, two wounded at Nortonville, and three are dead. Of the remaining fugitives, ten are believed to be in the woods on the north bank of the Kaw river, opposite Lawrence. Three were seen heading south from McLouth, Kansas, and two have not been seen. This band is being pursued by a posse under the command of Guard Trelford who was wounded in the mutiny. It is believed that Frank Thompson the giant negro, who is the ringleader of the revolt, will be heard from today. Rumor has it that he is in Lawrence where the colored population is strong.

Leavenworth, Kan., Nov. 9.—Farmers' posses, deputy sheriffs and police have been engaged in rounding up the convicts who escaped from the stockade at Fort Leavenworth. As a result two prisoners have been killed, several wounded and recaptured, and seven captured unhurt. The casualties took place in a fight near Nortonville, Kan., and resulted in the death or capture of five men. Of these James Hoffman, 20, and J. J. Poffenholz, 25, were killed, and John Green, 21, and Willard Drake, 19, were wounded and recaptured, together with Fred Moore, 16, who was unhurt.

The five men were discovered in the barn of Fay Weishar, a quarter of a mile from Nortonville, Kan. Weishar went into the barn and was ordered out at the point of guns. He rushed to Nortonville and gathered a wagon-load of men who, with revolvers, shotguns and a few winchesters, hastened to the scene. The convicts saw the men coming and rushed from the barn. They had two shotguns and revolvers. The posse pursued them and a running battle resulted. The convicts were at a disadvantage and their shots had no effect, while at every volley from the posse one of the convicts fell. After two of them fell two of the others gave themselves up, one being wounded, the other unhurt. The fifth was fully 200 yards away, when a man with a winchester

Drew a Bead

on him and fired. He was evidently hard hit, but tried to go on, and a volley was fired at him and he fell dead. None of the citizens was hurt.

The convicts had a rifle, a shotgun and an old revolver. Hoffman had the shotgun. He was shot first in the hand. He yelled and dropped the gun. Just then a bullet entered his back and he fell dead. Poffenholz died 40 minutes after being shot. Green was brought down by a bullet in the knee. Drake was shot twice in the right wrist and arm. Drake says Sol Southerland, an Indian, was shot in the fight in the stockade.

Two unarmed convicts were found hiding in a ravine on a farm near Jarbalo, Kan., and they surrendered without resistance. The sheriff of Douglass county has captured two convicts at Lawrence, Kan. The convicts captured at Lawrence were Ole Babo, a half-breed Indian, and Joseph H. Deekin, a soldier, serving a term for desertion and assault to kill. Frank Thompson, the negro desperado who led the outbreak, is supposed to be near Lawrence, heavily armed. He will probably not be taken alive.

Two escaped convicts were run down at Topeka, leaving 15 at liberty

A Daily Nuisance.

A SIMPLE REMEDY WHICH WILL INTEREST CATARRH SUFFERERS.

In its earlies stages catarrh is more of a nuisance than a menace to the general health, but sooner or later, the

disease extends to the throat, bronchial tubes and even to the stomach and intestines.

Catarrh is essentially a disease of the mucous membrane, the local symptoms being a profuse discharge of mucous, stoppage of the nostrils, irritation in throat, causing coughing, sneezing, gagging and frequent clearing of the throat and head.

The usual treatment by local douches, snuff, salves, etc., often gives temporary relief, but anything like a cure can only be obtained by a treatment which removes the catarrhal taint from the blood and the disappearance of the inflammation from the mucous surfaces.

A new remedy which meets these requirements and which so far has been remarkably successful in curing catarrh is Stuart's Catarrh Tablets.

These tablets act upon the blood and mucous membranes only. They can hardly be called a secret patent medicine as they are composed of such valuable remedies as Sanguinaria, Hydrastin, Eucalyptol and similar cleansing antiseptices which cure by eliminating from the blood and mucous surfaces the catarrhal poison.

Stuart's Catarrh Tablets are large, pleasant tasting lozenges taken internally, allowing them to disolve slowly in the mouth, in this way they reach the throat, fauces and the entire alimentary canal.

If desired, they may also be disolved in water and used as a douche, in addition to the internal use, but it is not at all necessary to use a douche; a few of them dissolved in the mouth daily will be sufficient. However, when there is much stoppage of the nose, a douche made from these tablets will give immediate relief, but the regular daily use internally of these tablets will cure the whole catarrhal trouble without resorting to the inconvenience of a douche.

Dr. Bement states "that the internal treatment for catarrh is rapidly taking the place of the old plan of douching, and local application and further says that probably the best and certainly the safest remedy at present on the market is Stuart's Catarrh Tablets, as no secret is made of their composition and all the really efficient remedies for catarrh are contained in this tablet."

Druggists sell Stuart's Catarrh Tablets at fifty cents for full sized packages. Ask your druggst and if he is honest he will tell you there is no safer, more palatable, more efficient and convenient remedy on the market.

10- 31- 11-2-7-9.

Cream of Maize: the new Cereal.

MUST STAY HOME—Shannon Price living near Clay Lick, has virulent smallpox in his family, and has been coming to town frequently. Saturday morning he was seen in town by the police officers and sent home and told to stay there.

FOOT BALL—The Denison foot ball eleven left for Gambier this morning to contest with the Kenyon eleven this afternoon. The boys were all enthusiastic, and as they have greatly improved their playing lately anticipate a victory, although the Kenyon boys are strong players.

Some fellows' only idea of a good time is to have a headache the next morning.

List your real estate with us. We will hustle a sale. Reese R. Jones.

10-25d1m

Elegant puddings are made from Cream of Maize.

TODAY'S MARKETS.

Groceries.

(Corrected by J. M. Browne & Sons.)

Butter, Creamery	24
Butter, country	25
Eggs	25
Home Mills Flour (¼)	1 10
Clover Leaf Flour	60 and $1.15
Home Mills Flour (½)	55
Gold Medal Flour (¼)	1 25
Gold Medal Flour (½)	65
Roasted Coffe, bulk	15-35
Cream Cheese	12-16
Swiss Cheese	20
Potatoes, per bushel	$ 1 00
Lard	12½
Mackerel	5-10-20
Sugar, lump	8
Sugar, brown	5½
Sugar, granulated	6½
Sugar, A-Coffee	6
Dry Salt Pork	12

Retail Meat Market.

(Corrected by Chas. Metz & Bros.)

Bacon	15
Boiling Meat	6-10
Chuck Roast	10
Pickeled Pork	12½
Porterhouse Steak	18
Pork Roast	10 and 12½
Pork Chops	10 and 12½
Pork Sausage	12½
Rib Roast	10-12½
Sliced Ham	20
Whole Ham	14
Boiled Ham	30
Veal Cutlets	18
Round Steak	15
Spring Lamb	10-15
Lard	14
California Hams	10

Today's Local Hay and Grain.

(Corrected by Brown Bros.)

Wholesale Prices.

Hay—Timothy, new per ton	$10 00
Straw, per ton	$ 5 00
Corn, per bushel	60
New Corn	50
Wheat, per bushel	65
Oats, per bushel	35

TODAY'S MARKETS.

Chicago, Nov. 9.—Today's market closed: December wheat 73; corn 59½, oats 38⅝; January pork, $14.97.

East Liberty, Nov. 9.—Today's cattle, light, steady; hogs, fair, decline 5 cents from yesterday; sheep, light, market strong.

Grain and Stock Prices For Nov. 8.

Cleveland — Cattle: Good to choice dry fed steers, 1,200 lbs and upwards, $5 00@5 10; good to choice dry fed steers, 1,050 to 1,100 lbs., $4 60@4 85; green half fat, 1,000 to 1,200 lbs., $4 00@4 25; green half fat, 900 to 1,000 lbs., $3 75@4 00, good to choice heifers, $4 00@4 50; fair to good heifers, $3 50@4 00; cows, common to choice, $3 00@3 50; bulls, good to choice, $3 00@3 50 Sheep and Lambs—Good to choice wether sheep, $3 25@3 50; fair to good mixed sheep, $3 00@3 25; culls and commons, $1 50@2 25; good lambs, good to choice, $4 50@4 60; fair to good, $4 25@4 60; culls and commons, $4 50@4 00 Calves—Fair to best, $5 50@6 75 Hogs—Yorkers, $5 60; mediums and heavies, $5 90@5 95.

Chicago — Cattle. Good to prime steers, $6 00@6 85, poor to medium, $3 60@5 90; stockers and feeders, $2 00@4 25, cows, $1 25@4 50; heifers, $1 50@5 00; canners, $1 25@2 25; bulls, $1 75@4 50; Texas fed steers, $3 00@4 00; western steers, $3 65@5 45 Sheep and Lambs—Good to choice wethers, $4 50@4 25; fair to choice mixed, $2 90@3 40, western sheep, $3 00@3 60; native lambs, $2 50@4 80; western lambs, $3 00@4 50 Calves—$2 50@6 25. Hogs—Mixed and butchers, $5 60@6 00; good to choice heavy, $5 60@5 95, rough heavy, $5 25@5 55, light, $5 30@5 60 Wheat—No 2 red, 74@75c Corn—No. 2, 60c. Oats—No. 2, 40½c.

Pittsburg — Cattle: Choice, $5 60@5 85, prime, $5 25@5 50, good, $4 90@5 10; tidy butchers, $4 50@4 80, fair, $3 50@4 25; heifers, $2 50@4 35; cows, stags and bulls, $2 00@3 80; fresh cows, $20 00@50 00 Sheep and Lambs—Choice sheep, $3 35@3 50; good, $3 10@3 30; fair, $2 50@3 00, lambs, $3 00@5 00. Calves — $7 00@7 50 Hogs—Prime heavy, $6 00@6 05; mediums, $5 80@5 95; heavy Yorkers, $5 70@5 75; light Yorkers, $5 60@5 70; pigs, $5 70@5 80

Buffalo — Cattle. Good exporters, $5 65@5 90, shipping, $5 40@5 60; butchers, $4 25@5 00; cows, $3 25@4 25, heifers, $3 75@4 75; bulls, $3 00@4 00, feeders, $3 40@4 15; stockers, common, $2 75@3 00 Sheep and Lambs—Best lambs, $4 85@4 90, fair to good, $4 50@4 75, culls and common, $3 50@4 00, mixed sheep, $3 50@3 75; wether yearlings, $4 00@4 25; culls and bucks, $2 00@2 70. Hogs — Pigs, $5 50; Yorkers, $5 70@5 80; medium heavy, $5 90@6 00.

Columbus — Fruits and Vegetables—Jobbers' Selling Prices Cabbage: York state, 90c per cwt Celery—Ohio, $2 00@2 25 per case Cranberries—Per bbl, $6 50; per crate, $2 25 Grapes—N Y, Concords, per basket, 16@17c. Honey—24 sections, per lb, 17c Potatoes—75c per bu. Pears—90c per bu Sweet Potatoes—$2 00 per bbl Onions—$3 25 per bbl.; Spanish, $1 50 per crate.

New York — Cattle: Steers, $4 40@6 25; oxen and stags, $2 00@4 75, cows, $1 00@3 30 Sheep and Lambs—Sheep, $2 25@3 50; lambs, $4 25@5 25; Canada lambs, $4 75@5 00; culls, $3 00 Calves—Veals, $4 75@8 35 Hogs—Western, $5 50 Wheat—No 2 red, 83⅝c. Corn—No. 2, 66⅝c Oats—No 2, 45c

Cincinnati — Wheat, No. 2 red, 76c. Corn—No 2 mixed, 65c Oats—No 2 mixed, 41⅝c. Rye—No 2, 59½c Lard—$8 35. Bulk Meats—$8 15 Bacon—$9 25. Hogs—$3 50@5 90 Cattle—$1 85@5 40 Sheep—$1 25@3 00. Lambs—$3 00@4 60

Toledo Wheat, 74c; corn, 61c; oats, 40c; rye, 56½c; cloverseed, $5 62½.

Baltimore — Butter: Fancy creamery, 24@25½c. Eggs—Fresh, 20@21c.

The girl who wears her heart on her sleeve isn't in it with the girl who has just been vaccinated.

The wise man never argues with a woman.

WANTS

Three lines, three days, 25 cents.

FOR RENT.

For Rent—Furnished room for rent at 99 West Locust st. 11-8-3t

For Rent—Furnished room with board. 5 S. Third st. 11-9-3t*

For Rent—4 room house on Bates street. Inquire of Mr. Russell at 5th st crossing. 10-25-tf

For Rent—4 rooms upstairs, with gas, water, suitable for small family, at 530 East Main street. 11-8-3t*

FOR RENT—Desirable rooms for light house keeping near square. Also house. R. M. Davidson, 66 South Fifth street. 6-14-tf

For Rent—Four room house. $6 per month. Five rooms near B. & O. Shops, $6 per month Five rooms, modern, new, with celler, coal cellar, water in kitchen and other conveniences all in house. Desirable location for a B. & O. man or for Helsey Glass Works. Rent very low if rented within 10 days. Miller & Struble, 14½ N. 2nd street. 11-2-tf

FOR SALE.

For Sale—Lot on Central avenue, 31½ foot front, with sidewalk and sewerage. Call 164 North 4th st. 11-9-3t

For Sale—By George Wallace. A surrey, nearly new, at a price will suit purchaser. 11-6-3t

For Sale—One good general purpose horse. Suitable for any place you want to work him. Weight about 1100 and 9 nine years old. Good reason for selling. Call on Geo. W. Abbott, 525 Granville st. 11-5-3t

MISCELLANEOUS WANTS.

Wanted—Girl. Good refrences. The Newark Candy Kitchen. 11-7-3t

Wanted—To buy large walnut trees and all hard wood trees. Best prices paid by Jacob Burkhart. Address him at 188 Boyleston street, Newark, O. 11-7-3t

Wanted—Mandolin, guitar and banjo pupils. Also select music furnished for parties, dinners, banquets, receptions, and private dances. E. L. Bailey, 159 Locust st. 11-1-6t*

Male Help Wanted—Any person who will distribute circulars for $3 per day should address Standard Co 4 Wells, Chicago. Steady position No canvasing. 11-8-3t*

Lost—Boot for covering back end of buggy. Finder will please leave at C. V. Keller's, 31 North 4th st. and receive pay for trouble. 11-8-3t*

Found—Robe and blanket. Was left at Hasslop House in St. Louisville, Saturday night Owner can have same by describing them and paying for this advertisement. Walker Hasiop. sw-it* sat-1t

Manager—Energetic, faithful man to take management office in this city. Salary $125 month, all expenses and share profits. No soliciting, office work only. Old established house. Must have unquestionable references and $800 cash. Yearly engagement Manager, Drawer 74, New Haven, Conn. 11-9-sat-4t

Help Wanted Male—Manager—Large house extending business, desires make arrangement, competent man, manage office this section. Salary $1500 a year, expenses, commissions, office duties, no soliciting. Must furnish $800 cash and good references. Manager, Drawer New Haven, Ct. 10-12-sat 4t

Wanted — Responsible Manager (integrity must be unquestionable) to take charge of distributing depot and office to be opened in Newark to further business interests of old established manufacturing concern. Salary $120 per month, and extra profits. Applicant must have $800 to $1,000 cash, and good standing. Address, Mgr., Box 1151, Philadelphia, Pa. sat-11-9-&-16

FOR SALE.

New house eight rooms and bath room, just finished. Modern in every respect. Hot and cold water and sanitary plumbing. On valuable lot on the corner of North Fourth and Elizabeth streets. Built by owner regardless of expense for his own use, and to be sold within the next thirty days for good reasons. One square from street car line.

Gil. C. Daugherty,

Office South Side Over Lamb's Grocery.

'Where to Invest.'

The Columbus Stock Exchange Company,

85 NORTH HIGH STREET, COLUMBUS, OHIO.

Brokers and Dealers in Stocks, Grain, Cotton and Provisions.

Established for years. We solicit your business and offer you the advantage of our excellent facilities in executing orders.

We make a specialty of handing marginal accounts. Stocks Grain, Cotton and Provisions carried on a moderate margin.

Write us for particulars and valuable information. References on application. Orders at our expense by wire or telephone.

Telephone 1607.

Long Distance Connection.

THE COLUMBUS STOCK EXCHANGE CO

85 N. High street, Columbus, O.

Take Elevator.

M. A. McGRATH, Manager

Kindly take notice that Ely's Liquid Cream Balm is of great benefit to those sufferers from nasal catarrh who cannot inhale freely through the nose, but must treat themselves by spraying. Liquid Cream Balm differs in form, but not medicinally from the Cream Balm that has stood for years at the head of remedies for catarrh. It may be used in any nasal atomizer. The price, including a spraying tube, is 75 cents. Sold by druggists and mailed by Eli Brothers, 56 Warren street, New York. m-w-f-w

The cornet player is sometimes obliged to blow until he feels blue.

IN CLUBDOM

The Monday Talks met November Fourth with Mrs. F. M. Black at her home on North Third street, with the following program:

A Bird's-Eye View of Forestry. Written for the Review Club.—Mrs. Hattie L. Hall.

Lumber as a Building Material. The Uses of Soft and Hard Woods.—Mr. F. F. Fee.

Some Valuable Hints Worried from an Architect of My Acquaintance.—Miss Cornelia Webb.

"A Country Home."—Mrs. Grace M. Boyce.

The Monday Talks has been breaking its laws and refreshments have been served by the hostesses up to now, but on Monday the matter was settled once more, and refreshments are not to be served in future.

The club, in obedience to the Board of Health, will not hold any meetings until further notice.

* * *

The Whist club met this week with Miss Mary Smucker on North Third street. The first prize was won by Miss Mary Baldwin, and the second prize was won by Miss Helen Smyers.

* * *

The first meeting of the Progressive club was held with the president, Mrs. H. P. Scott, at her home on North Third street. Roll-call was responded to with quotations, and the following program was carried out:

"Now would I give a thousand furlongs of sea for an acre of barren ground."

Farewell to India—Pleasures and Vicissitudes of the Voyage as far as Baghdad, Theresa L. Stevens.

"For he who is honest is noble,
Whatever his fortune or birth."

Public Outdoor Relief—prepared by Miss Sook, and read by Mrs Arthur Dean of Cleveland.

Conversation—Buffalo Exposition. Leader Nellie M. Johnson.

Critic—Laura S. Baird.

Miss Gorby favored the club with excellent music.

There will be no further meetings till notified.

* * *

The Investigators club met on Monday afternoon with Mrs. W. H. Davis at her home on Elm street. After the preliminary exercises of roll-call and business, the following program was carried out:

Gregory VII and Henry IV, Miss Felix.

Gotffried von Strassburg's "Tristan and Iseult," Miss Thomas.

Berlin:—

"Unter den Linden," Mrs. Crane.

Thier-Garten, Mrs. Percy.

Charlottenburg, Mrs. Ickes.

Potsdam, Miss Wyeth.

Museums, Mrs. Orr.

Royal Library, Mrs. Jones.

Music, Mrs. Miller.

Critic—Mrs. Emerson.

In pursuance of the order of the Board of Health, the club wll not meet until further notified.

* * *

Quite a number of Newark people received the following announcement cards:

Mr. and Mrs. James A. Hutchings announce the marriage of their daughter
Dorothy Annette
to
Mr. Emmet Melvin Baugher
on Wednesday, November sixth
one thousand nine hundred and one
New York City.

The couple will be at home after December 1st, at 117 North Fourth street.

* * *

The Peanut club met October 31st at the home of Earl Stickle to transact some important business. All the officers were present. The meeting was called to order by the chairman, and business disposed of. As there were no sick to report, the next thing in order was the good of the appetite. Peanuts, grapes, popcorn and candy were thoroughly discussed. Short talks were made by Miss Williams the secretary, Miss Herald the librarian and Mr. Williams the usher, as to the best methods of devouring peanuts. One new member was initiated into the mysteries of the order, after which the club adjourned to meet November 31, 1901.

* * *

On Thursday Mrs. John E. Dean gave a thimle party in honor of her sister-in-law, Mrs. Ogden of Auburn, N. Y., who is her guest. Mrs. Dean held her party at the home of her mother, Mrs. Ann F. Davis, for the sake of her sister, Mrs. M. I. Wallace, who is an invalid, and unable to go out. The guests present were Mrs. Buckingham, Mrs. Morris, Mrs. Goldsborough, Mrs. Grace Fleek, Miss Laura Jones, Mrs. J. B. Jones, Mrs. Granstaff, Mrs. W. H. Davis, Mrs. W. W. Davis, Mrs. Wallace, Mrs. Ann F. Davis, Mrs. Ogden, and Mrs. Arthur Dean of Cleveland.

* * *

A very delightful luncheon was given on Wednesday by Mrs. Grace Fleek in honor of Mrs. E. A. Galbreath, who is soon to return to Germany. There were twelve guests present.

* * *

On Tuesday evening, Mrs. James Baker and Mrs. E. E. Moore gave a linen shower at the home of Mrs. Baker, in honor of Miss Lizzie Jones. There were about twenty-eight guests and the occasion was a very happy one.

* * *

The Impromptu Whist club which meets fortnightly, was entertained Thursday of this week by Miss Josephine Veach. The prizes were won by Miss Lois Upson and Mr. D. T. Felix. Those present were, Misses Alice McCune, Ethel Pitser, Emma Woodbridge, Edith Gorby, Mary Baldwin, Anna Franklin, and Lois Upson. Messrs. E. W. Clayton, D. R. Smith, J. H. Franklin, Jesse Elliott, S. P. Browne, D. T. Felix, C. C. Magruder, and Otto Meyer.

* * *

Miss Mabel Rees entertained a number of her young friends last Thursday evening with a card party.

QUAIL SEASON

OPENS ON MONDAY AND ALL SPORTSMEN ARE READY.

Abundance of Birds and Sport is Anticipated—Squirrels are Also Plentiful.

The opening of the hunting season next Monday will witness the exodus from this city of a large number of sportsmen. There is an abundance of all kinds of game common to this section of the country and the hunters are anticipating some rare sport. As one farmer expressively puts it, rabbits are so thick you can kill them with a club. Quail and squirrels are also plentiful.

Newark sportsmen are oiling up their guns and training their dogs in anticipation of the rare sport.

The feathered inhabitants thanks to the true sportsman instinct which has prevailed and gained the day, has some chance. If the sportsman is skilled and are not a few of them—the bird is liable to finally end beneath a crust of dough in the kettle. But if not his day is extended. It is now a question of skill and marksmanship against the agilty and flight of the bird. "Pot shooting" has been almost entirely tabood by the sporting fraternity and the man who goes out at this day and empties his gun barrels into a flock of inanimate quail is for ever ostracized from the range of true sportdom. Probably the greatest innovation among the sports of this character this season is the slow but sure transition from the larger bore to a smaller gun, and where last season the 16 guage guns were hard to find their followers are legion this year. They can be counted by scores. Some devotees of the sport are even trusting to smaller bored guns than those mentioned to bag their game.

A new system has been inaugurated by the sportsmen this season in some localities, that of leasing farms and land for the purpose of hunting. A number of sports band themselves together and pay the owner of a large farm so much for the exclusive privilege of hunting on his property. So far as known however, no leases of this kind have been secured in Licking county.

Every man ought to air his opinions. If he doesn't they are apt to get mutsy.

Some men shrink from doing their duty until there is nothing left of them.

Live news on every page.

NEWS IN BRIEF

Sprague, Optician, 16 W. Church st

Rawlings for Steinway Pianos.

Read Dr. Barrick's ad. for Dentistry.

For Boots and Shoes try Maybold.

Go to John Hiser for shoes, boots and all kinds of rubbers, also repairing. No. 7 N. Fourth street. 10-30-1m

SUNDAY SCHOOL—There will be no Sunday school at the North End Mission tomorrow.

PENSION—Johnathan Tavener of Newark has been granted an increase in pension and will hereafter receive $8 per month.

MASS—Rev. Father O'Boylan requests all the members of his church to gather at their homes tomorrow at the usual times of holding mass and observe the same.

POSTPONED—All meetings announced by the Young Men's Christian Association for Sunday have been postponed on account of the order issued by the Board of Health.

HOTEL—John C. Scott, who has been employed at the Bolton House, expects soon to start in the hotel business at Prospect, O. "Scotty's" friends wish him the best of success.

ACCIDENT—C. S. Shaw, an employe of the Jewett Car Works, was accidentally struck over the left eye by a spike maul in the hands of a fellow workman, and he will be off for several days.

BURIAL—The remains of Irwin Lewis, who was killed by a Pan Handle train Thursday, will be buried from the Black Log church Sunday morning, the train leaving Newark at 6:30 o'clock.

AN ASSIGNMENT—Jasper Erner, who for some time past has been conducting a plumbing establishment on South Third street, has made an assignment to Judge E. M. P. Brister for the benefit of his creditors. Assets and liabilities not known

NURSING MOTHERS

A mother's poor health is bad enough for the mother but worse still for the nursing baby.

Mothers find Scott's Emulsion a nourishing and strengthening food. If the breast milk is scanty or thin Scott's Emulsion will make it rich and more abundant.

When mothers take Scott's Emulsion the babies share in the benefits. Thin babies grow fat. Weak babies get strong.

We'll send you a little to try, if you like.
SCOTT & BOWNE, 409 Pearl street, New York.

The Christmas Shopping List

is ready and will be mailed to anyone upon receipt of name and address. It will be found of great aid in the selection of Holiday gifts.

GOODMAN BROTHERS

Absolutely One Price.

LEADING JEWELERS, High and State Sts. COLUMBUS, OHIO.

G. W. GRACY, M. D.
Formerly of Washington D.C.

SPECIALIST.

Mondays and Thursdays, diseases of the **Eye, Ear, Throat and Lungs and Glasses** adjusted. Tuesdays and Fridays diseases of **Woman and Children, Skin** diseases and diseases of the **Bones, Joints and Deformities.** Wednesdays and Saturdays diseases of the **Liver, Stomach, Kidneys Bladder, Blood and Nerves. Rheumatism, Sciatica, Dropsy, Piles and all Chronic and Special diseases Tape Worm** removed in 2 hours without starving. Correspondence solicited. Hours 8:30 to 11:30 a. m. 1 to 5 p. m. and 6:30 to 9 p. m. **Office No. 8 W. Main St. Residence No. 405 Andover**

THIS AND THAT.

The popular salutation just now, "Good morning, have you been vaccinated?"

◈ ◈ ◈

As injunctions have been the order in the courts of the county during the past summer, why shouldn't the Board of Health apply for an injunction against the spread of the smallpox?

◈ ◈ ◈

A good way for consumers of natural gas to save gas as well as to secure more heat out of what they burn, is to close the lower part of the stove tightly and allow only the air which goes through the mixer to mix with the gas. A number of Newark citizens have tried this plan and find it of advantage to them.

◈ ◈ ◈

An Associated Press dispatch from Moscow announces the arrival there of Mr. Norman G. Buxton who has for several months been on an important exploring expedition in the far north. Mr. Buxton and his party are bringing home a valuable collection of specimens. Mr. Buxton's many Newark friends will soon have the pleasure of greeting him as he is expected to reach home within two weeks.

◈ ◈ ◈

James Mills, the bicycle and automobile man, isn't through talking about the election yet. Mr. Mills is registered in the First ward and he voted early.

◈ ◈ ◈

The wise ones at Columbus are now predicting that Ohio total vote will be in the neighborhood of 850,000, basing their estimates on the few counties whose official figures have been reported. Many Newark and Licking county people sent in guesses on the Enquirer contest, but it is believed that the large majority guessed that the vote would be over 900,000. There are several however, whose names are known to the writer, who guessed in the neighborhood of 850,000 and it seems altogether probable that they will be "in" on the distribution of that $6,000. However, it will be well not to spend the money before it arrives. The total vote is by no means known as yet.

◈ ◈ ◈

"It's an ill wind," says the doctor, as he telephones the druggist for another package of vaccine points.

◈ ◈ ◈

"People often wonder how we can tell who have and who have not paid their fares," said a conductor on the Newark electric line the other day. "If you will notice," he continued, "it is seldom we have to remind a passenger, for he nearly always has the amount ready and in his hand when we go through the car."

◈ ◈ ◈

It is astonishing the number of people who watch for the puzzle pictures in the Advocate. The other evening the writer was in a barber's chair in one of the shops of the city and nearly every one who entered the place, asked some one of those already there if he could solve the puzzle. These pictures are as eagerly watched for by the grown people as well as the children although they were at first intended for the younger readers of the paper. Many have said that they daily cut the pictures out of the paper and are pasting them in scrap books.

◈ ◈ ◈

Doubtless the Italian who was married to a couple of women at Lockport, N. Y., yesterday, was of the opinion that he was getting "two" many of the good things of this life.

◈ ◈ ◈

A. F. Crayton, the druggist, has been honored with the appointment of District Lecturer by the Masonic fraternity. Mr. Crayton is an enthusiastic Mason and is splendidly qualified for the position.

◈ ◈ ◈

Probably for the first time in the history of Newark the churches will be closed on Sunday—tomorrow.

◈ ◈ ◈

The wildest of stories are being circulated in Columbus, Zanesville, Mt. Vernon, Lancaster in fact in nearly all Central Ohio towns about the smallpox situation in Newark. One of last night's Lancaster papers had an article telling of the flight of a certain Lancaster man from Newark before the town was quarantined. There is no talk of quaranting the city and Newark will not be quarantined providing the people assist the Board of Health by obeying the orders that have been issued. There is smallpox here in a mild form and the Board of Health has resorted to the heroic measures of ordering schools and public places closed and a general vaccination simply to prevent an epidemic. These are precautionary measures of the Health Board, nothing more.

Spreads Like Wildfire.

When things are "the best" they become "the best selling." Abrohom Hare, a leading druggist, of Belleville, O., writes: "Electric Bitters are the best selling bitters I have handled in 20 years." You know why? Most diseases begin in disorders of stomach, liver, kidneys, bowels, blood and nerves. Electric bitters tones up the stomach, regulates liver, kidney and bowels, purifies the blood, strengthens the nerves, hence cures multitudes of maladies. It builds up the entire system. Puts new life and vigor into any weak, sickly, rundown man or woman. Price 50 cents. At Hall's drug store. 11

Marion Robbery.

Marion, O., Nov. 9.—The Rebor House jewelry store was entered last evening while the manager was at supper and relieved of 62 gold watches and 75 gold rings. The thieves gained entrance through a door in the rear and rifled the safe of its contents and stripped the show window. One of the empty watch trays and one ring were found soon after the robbery was discovered.

First Doctor—"You effected a quick cure in Harduppe's case." Second Doctor—"Yes; Harduppe hasn't much money, anyhow."

Findlay Oil.

Findlay, O., Nov. 9.—A record breaking oil well was struck yesterday afternoon on the farm of Henry Davis, east of here by Ewing and Thomas. The well spouts like a Beaumont gusher and has thrown oil over half the township. It was necessary to put out the fires under the boiler. All attempts thus far to shut it in have been futile. Oil men estimate its output at 800 barrels a day and worth 90 cents a barrel.

MASONIC—Mr. A. F. Crayton, of Newark Lodge, No. 97, F. & A. M., of this city, has been appointed by Grand Master I. M. Robinson, as District Lecturer for the Nineteenth district, composed of Knox, Licking and Coshocton counties.

Perhaps it is because money talks that all banks have tellers.

WARD PADDLED

LICKING COUNTY PRISONER AT THE PEN. PUNISHED.

Man "Doing" Twenty Years for Criminal Assault—Others Punished for Breaking the Rules.

Columbus, O., Nov. 9.—Several prisoners at the Ohio penitentiary, including Benjamin Ward, who was sent up from Newark, have been punished for violation of the prison rules. On Thursday evening there was a series of offenses against the prison rules.

The heaviest sentence of Friday's court was meted out to Benjamin Ward, serving 20 years from Licking county for criminal assault. Ward started on a quarreling exhibition among the men in the bolt shop and later "talked back" to the guards. In prison court he was reduced to the third grade, given the water paddle, one day in solitary confinement and 39 days good time and 70 marks taken from him.

William Richardson, serving seven years from Franklin county for house breaking, developed an unrighteous taste for music which led him to steal about $14 worth of "notes and bars" from the library. Before he had an opportunity to pick out his favorite song he was summoned before the deputy warden who fined him five days good time.

Samuel Irving's thoughts ran in a different direction. He is a devotee of the "manly art" and visited among other convicts discussing the pugilistic outlook, contrary to prison rules. For this offense he was given the water paddle, lost 29 days good time and will spend one day in solitary confinement. He is an Ashland county prisoner serving two years for burglary and larceny.

Thomas Hackett, sent up from Erie county for three years for burglary and larceny, attempted to bluff all the guards of the institution. He would not work and refused to come out of his cell. So Deputy Warden Wells escorted him to the solitary department, applied the water paddle and left Hackett there to spend the day in solitary confinement.

Learn advertisement writing while employed and earn $25 to $50 weekly. Address Page-Davis Co. 165 Adams street, Chicago.

THE PIANOLA.

A wonder of wonders. A piano player that is above a machine, and almost human in expression and perfect in technic. Call at No. 37 West Main and hear it play.

H. D. MUNSON & SONS.

CHILD HYPNOTIZED

(Redding, Spe. San Francisco Call.)

From Trinity county comes the story of a woman's heroic rescue of her child from death between a mountain lion's claws. The brave mother exhibited a nerve and self-control such as few men might display.

In Hay Fork Valley, 20 miles south of Weaverville, a man named Farmer and his wife and little child recently took up their residence. The place is remote, but no fear was entertained of wild animals. On Thursday Mrs. Farmer allowed the five-year-old child to play about the barn a hundred yards from the house in the edge of the woods.

Soon after she stepped to the rear door to look after the baby's safety and received a terrific shock. Near the barn she saw her baby gazing steadfastly into the eyes of an immense mountain lion stretched upon the ground and moving toward the child by inches. The mother feared to call her husband, who was in the road just out of sight, but quickly resolved upon the child's rescue. She started slowly toward the lion, fluttering her apron slightly to attract its attention from the baby. In this way she moved by hardly perceptible steps to within twelve feet of the animal, which crouched low and moved only its jaws and tail. Quickly she lifted up the child, which had never moved its eyes from the lion and which sank unconscious in her arms. She retreated backward and dropped exhausted on the doorstep just as her husband appeared at the door. Farmer snatched up a gun and shot the panther dead where it crouched. It measured 10 feet from tip to tip and weighed 260 pounds.

Over 100 farms for sale or exchange. Reese R. Jones. 10-25d1m

IN THE LODGE ROOM.

Business in lodge circles in Newark this week has been very quiet. Nearly all the lodges in accordance with the requirements of the Board of Health and the health officer, have given notice that no more meetings will be held until the smallpox in the city has abated. The citizens generally, realize the importance of abiding by the order of the Board of Health, and are doing all in their power to assist in stamping out the dread disease.

A. O. U. W.

Owing to the order of the Board of Health, the regular meeting of Golden Rod lodge No. 100 A. O. U. W. has been postponed There will be no meetings until the above order has been rescinded

JOHN G PERCY, Recorder.
JUD KELLER Master Workman.

PATHFINDERS.

Owing to the requirements of the Board of Health there will be no meeting of the Pathfinders lodge No. 76, on next Tuesday evening.

NOTICE TO ODD FELLOWS.

The funeral of Patriarch E. E. Cullers late a member of Mt. Olive Encampment will take place from the M. E church in Granville on Sunday afternoon at 2 o'clock. It is earnestly requested that as many Odd Fellows as can will attend, especially Encampment members All who can go will find regalia at the undertaking rooms of Wiliam Evans on Church street. Cars will leave Newark at 1 p. m.

E. J CARLISLE, Scribe.

KNIGHTS OF PYTHIAS.

Lancaster, O., Nov. 8.—The local Pythians dedicated their new hall in the Trout building here this afternoon. Grand Chancellor L. W. Ellenwood presided at the ceremonies. Tonight a big social session and banquet was given in the new lodge rooms that was attended by the following Grand lodge officers: William Beatty, Toledo; B. S. Young, Ada; Josiah Catrow, Germantown; E. A. Brown and A. P. Butterfield, Cincinnati; George Bruce, Marietta, M. A. Bridge, Columbus; William Bruce, Mt. Gilead, and Chas Deckman of Malvern, Judge J. H. Reeves presided as toastmaster at the banquet.

ODD FELLOWS.

Representatives from all the I. O. O. F. lodges in Districts Nos. 44, 45 and 46, coextensive with Franklin, Licking and Madison counties respectively, met in joint session Friday evening in Junia hall at the Odd Fellows temple. More than 350 persons were in attendance. C. B. Burr of Dennison lodge presided and the unwritten work was exemplified by Judge J. M. Brodrick of Marysville, grand representative to the Sovereign Grand lodge. The principal address of the evening was delivered by L. E. Dodd of Zanesville, president of the board of Grand lodge trustees, upon the subject "The Home." Brief addresses were made by Past Grand Masters R. P. Miller, W. S. Bell and Ivor Hughes, Grand Lyman and Grand Warden C. C. Pavey.

The musical program consisted of accordion selections by H. A. Hyse At the conclusion of the meeting a short social session was held, during which lunch and light refreshments were served. The committee which effected the arrangements for the meeting was composed of Theodore E. Glenn, Charles B. Burr and Alex Hesse.—Columbus State Journal.

The Best Christmas Gift for a Little Money.

Sent as a year's subscription to The Youth's Companion $1.75 will buy the fifty-two weekly issues of The Youth's Companion for 1902.

It will buy the two hundred and fifty fascinating stories in the new volume for 1902.

It will buy the fifty interesting special articles contributed by famous men and women to the new volume for 1902

It will entitle the new subscriber who sends in his subscription now to all the issues of The Companion for the remaining weeks of 1902 free.

It will entitle the new subscriber for 1902 to one of The Companion's new Calendars, for 1902, lithographed in twelve colors and gold

Full illustrated announcement of the new volume for 1902 will be sent to any address free.

THE YOUTH'S COMPANION.
195 Columbus, ave., Boston, Mass.

"Short weight," says the confirmed Cynic, "seems to be the way of the world."

ORDER BY TELEPHONE

Came to a Druggist For a Quantity of Morphine.

SAID TO HAVE BEEN GIVEN A NURSE.

Evidence Discovered In the Effort to Connect Miss Toppan With the Mysterious Deaths of Several Persons Whose Families She Had Attended. Coroner's Inquest Under Way.

Wareham, Mass., Nov. 9.—Evidence that would tend to show that Miss Jane Toppan bought poison or drugs has been discovered here. Miss Toppan was a domestic, and is held by the police, suspected of having been connected with the death of four persons in families she attended. It has been learned that, last July, Jane Toppan, then attending the Davis family at Cataumet, ordered morphine tablets of a local druggist. The order came by telephone from Cataumet to Benjamin Waters' drug store, and called for a bottle of morphine tablets, the strongest possible. The order was received by the proprietor and filled. The message instructed Waters to send the tablets inclosed in a paper wrapper to Miss Toppan, to be delivered to her at Cataumet. The druggist says that the bottle contained enough poison to kill a score of people. It was delivered to Miss Toppan and paid for by her.

Coroner Investigating.

Buzzard's Bay, Mass., Nov. 9.—The inquest into the deaths of Mrs. Mary E. Gibb of Cataumet and Mrs. Annie G. Gordon of Chicago, alleged to have died of poison administered by Jane Toppan, was begun before Judge Swift of the First district court of Barnstable county. Physicians who performed the autopsy and Professor Wood of Harvard, who chemically analyzed the stomachs of the women, are among those subpoenaed as witnesses.

Bandits Foiled.

Phoenix, A. T., Nov. 9.—One bandit was killed and one injured in an attempt by three masked robbers to hold up the gambling house of Deel & Company at Naco, an Arizona border town. The dead bandit has been identified as Will Cravens of Dog Springs, N. M. A group of gamesters and loungers obeyed when the desperadoes entered the saloon and demanded "hands up." Cravens approached the roulette table and proceeded to fill a bag with the bank roll, amounting to several thousand dollars. E. Ellis whipped out a revolver before the movement was detected by the robbers, and Cravens fell dead when he shot. The other bandits were demoralized and fled in disorder. One of them was wounded by another bullet from Ellis' revolver. They reached their horses, which were hidden in the brush, and rode for the mountains, closely followed by a posse.

Charges Against Attendants.

Chicago, Nov. 9.—Strong evidence to show that Mrs. Kate Green and Miss May Shay, attendants at Dunning, had neglected and underfed seven insane women committed to their care at different times during the last 10 years, was presented to the county civil service commission at a hearing of the charges against the two women Testimony was given to show that two of the patients died last September, immediately after a long course of underfeeding and neglect. Other testimony detailed the cases of five women who, during 1900, had been removed by the physicians from the same ward at that time presided over by Mrs. Green, in order that they might be placed where they would be properly nourished.

Banker Acquitted.

Grand Rapids, Mich., Nov. 9.—William K Lacey, former president of the First National bank of Niles, on trial for aiding and abetting in making false reports to the comptroller of the currency, declared, on cross-examination, that he was made president of the bank with the understanding that he was not to devote his time to it. He admitted losing $15,000 in a bucketshop conducted over the bank. United States Judge Wanty directed a vote of not guilty, and the jury so found.

Struck Gold.

Helena, Mon., Nov. 9.—A ledge of free milling gold ore was struck while grading for the foundation for the foundation for the United States federal building, which is now under construction. The ledge is a very strong one, of iron-stained quartz, containing free milling gold. The government, when letting the contract for the building, explicitly stipulated that any finds of mineral made by the contractors should go to the government.

Wreck on Panhandle.

Steubenville, O., Nov. 9.—The Panhandle railroad had a bad wreck at Skelley's Station, west of here. As a westbound freight train was passing Skelley's Station a truck broke and threw that car and two others over on the eastbound track. About this time an eastbound train came along. The engine struck the derailed cars and the engine and five cars were wrecked. Engineer Thompson, the fireman and another trainman were badly injured.

Wrestler Jenkins' Defi.

Cleveland, Nov. 9.—George W. Touhey, manager for Tom Jenkins, announces that Jenkins is open to challenges from any man in the world to contest for the catch-as-catch-can championship for a purse ranging from $2,500 to $10,000 a side. The weight limit is 250 pounds. Manager Touhey left for New Orleans to arrange for Jenkins' appearance there within a few days.

Sportsman's Footwear

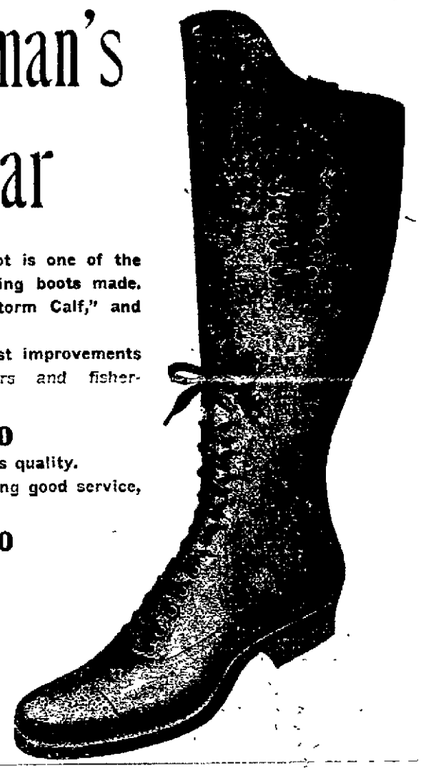

..This handsome boot is one of the finest types of sporting boots made. It is made from "Storm Calf," and turns water well.

It has all the latest improvements demanded by gunners and fishermen.

$5.00

is a low price for this quality.

Another grade having good service, but less style, is

$4.00

Light Weight "Khaki" rubber boots and high cut shoes.

Everything in Footwear for Protecting the Hunter's Feet.

Prout & King's,

Sellers of Shoes and Satisfaction.

OUR NEW

YOKE OVERCOATS

Are Very Stylish.

Oxfords $14.00
Green Shades $16.00

The Racket,

Clothing needs no repair for one year.

G. L. & A. S. STEPHAN.

Fourth and Main Streets.

BU YOUR
Fall and Winter SUIT or OVERCOAT of

WM. CHRISTIAN & SONS,

The Reliable Tailors.

THE

"Uncle Sam" Men's Shoes

Are Positively the Best.

If you are a judge of shoes, come and examine them. Look at the leathers. We have the best of every leather made. Note the workmanship. It is all Union Made, and every shoe bears the LABEL. Try on a pair. You can get suited, no matter what you need. We are fitting men who always had their shoes made to order. Pick out the style you want. There are sixty-four altogether. We will sell you patent leather shoes that WON'T BREAK. We guarantee them not to do so. In fact, we guarantee that for every pair of "Uncle Sam" shoes. We also warrant the uppers to outwear the soles, and goodness knows no better soles are put into shoes nowdays. If you used to pay

$2, $2.50, $3, $3.50 and $5

for your shoes, these will prove a pleasent revelation.

CARL & SEYMOUR.

Helen Gould's Gift.

New York, Nov. 9.—Rutgers College is the latest recipient of Miss Helen Gould's bounty. She has given $25,000 to the New Brunswick (N J) college and the money has been made available for use this season. Miss Gould has recently made similar gifts to Vassar college and to a high school.

It is easier to make predictions than to pay election bets.

Dr. Fenner's GOLDEN RELIEF

Old Sores, Wounds, Rheumatism, Neuralgia, A TRUE SPECIFIC IN ALL

INFLAMMATION

Sore throat, Headache (2 minutes), Toothache (1 minute), Cuts, Sore Throat, etc. "Colds," Forming Fevers, GRIP.

CURES ANY PAIN INSIDE OR OUT

Sold by R. W. Smith and A. F. Crayton.

YOUNG WOMANHOOD.

How Often it is Made Miserable by the Lack of Proper Advice at Just the Right Time.

This picture tells its own story of sisterly affection. The older girl, just budding into womanhood, has suffered greatly with those irregularities and menstrual difficulties which sap the life of so many young women.

Lydia E. Pinkham's Vegetable Compound can always be relied upon to restore health to women who thus suffer. It is a sovereign cure for the worst forms of female complaints, that bearing down feeling, weak back, falling and displacement of the womb, inflammation of the ovaries and all troubles of the uterus or womb. It dissolves and expels tumors from the uterus in the early stage of development and checks any tendency to cancerous humors. It subdues excitability, nervous prostration, and tones up the entire female system.

Mrs. Pinkham especially invites young girls to write her about their sickness. She has made thousands of young sufferers happy.

Two young women authorize us to publish the following letters.

"DEAR MRS. PINKHAM:—I cannot praise **Lydia E. Pinkham's Vegetable Compound** enough. It is simply wonderful the change your medicine has made in me. Before I took your medicine I could hardly stand the pains in my back. I tried different doctors but none did me any good. I took three bottles and feel like another person. My work is now a pleasure while before it was a burden. To-day I am a well and happy girl. I think if more women would use your Vegetable Compound there would be less suffering in the world."—MISS MATHILDA J. LAGASSE, 826 9th St., New Orleans, La. (Dec. 30, 1900.)

"DEAR MRS. PINKHAM:—I suffered for several months with pains in my back and sides. I felt worn out and weak. I tried many different medicines but nothing seemed to do me any good until I began taking **Lydia E. Pinkham's Vegetable Compound.** After taking several bottles, I feel entirely well. My improvement was simply wonderful. Thanking you for the benefit I have derived from your medicine. (Jan. 12, 1901.) I am sincerely yours, FANNIE CLIFTON, La Due, Mo."

Do not be persuaded that any other medicine is just as good. Any dealer who suggests something else has no interest in your case. He is seeking a larger profit.

Follow the record of this medicine and remember that these thousands of cures of women whose letters are constantly printed in this paper were not brought about by "something else," but by Lydia E. Pinkham's Vegetable Compound.

$5000 REWARD Owing to the fact that some skeptical people have from time to time questioned the genuineness of the testimonial letters we are constantly publishing we have deposited with the National City Bank, of Lynn, Mass., $5,000, which will be paid to any person who will show that the above testimonials are not genuine, or were published before obtaining the writers' special permission.—**Lydia E. Pinkham Medicine Company, Lynn, Mass.**

COME TO US

for toilet requisites. We can please you at all times. Our supply of Soaps, Perfumes and Cosmetics is ample. You can always find just what you want here.

Large stock of ladies Pocket Books and Purses.

R. W. SMITH,
Prescription Druggist.

J. P. Lamb, The Meat Man,

Has a Snap to Offer From Oct. 1st In Fresh Meats

I have bought 100 head of good Western Native Steers and will sell at the following low prices while they last:

Porterhouse steak	12½c per lb.	Boiling meat	5c, 6c, 8c and 10c lb.
Sirloin steak	12½c per lb.	Fresh pork sausage	12½c lb.
Round steak	12½c per lb.	Fresh pork	12½c to 15c lb.
Chuck steak	10c per lb.	Fresh Lard, not compound,	10c per lb
Rib roast	10c per lb.	A bargain.	
Chuck roast	8c and 10c per lb.	One lot California Hams	10c lb.

Also a Full Line of Groceries

At the lowest prices in the city. We have the goods and the prices the lowest and want trade. Give us a trial order and save money. Both Phones—No. 16.

J. P. LAMB, South Side Park.

ADJUDGED INSANE.

Mr. J. T. Orr of near Linnville, on Friday took his daughter to the State Hospital for the Insane at Columbus for treatment.

Jack Frost is taking a wee nip.

Tommy—"Pop, what is remorse?" Tommy's Pop—"Remorse, my son is what we think other people ought to feel for their wrong-doing."

Imitation diamond earrings are not worth a paste in the ear.

DESIRES OF THE CZAR

Translation of the Text of the Manchurian Convention.

NOT A POINT OVERLOOKED BY RUSSIA

End of the Late Earl Li Hung Chang Said to Have Been Hastened by a Quarrel With the Russian Minister. Fatal Hemorrhage Brought on by Intense Rage.

London, Nov. 9.—What is claimed to be a correct translation of the text of the Manchurian treaty is published here. The convention stipulates for the gradual withdrawal of the Russian forces within three years "provided no other rebellion occurs and the powers do not interfere." The number and stations of the Chinese garrisons must be settled in concert with the Russian military authorities, and Russian assent must be obtained for any railway construction in southern Manchuria. No mention is made in the text sent by the grand council to the southern viceroys of mining, commercial or other exclusive privileges, and the viceroys believe the convention contains other clauses which the grand council is unwilling to disclose.

Peking, Nov. 9.—The immediate cause of the death of the late Li Hung Chang is said to have been a violent dispute with M. Paul Lessar, Russian minister to China, over the Manchurian treaty.

The diplomatic events preceding this tragic climax have enabled Japan for a moment to frustrate the designs of Russia. A fortnight ago the Japanese legation secured a reliable outline of the terms of the treaty, and thereupon decided that the Chinese plenipotentiaries lay before them the text, basing this demand upon the allegation that Japanese interests were involved in any change of the status of Manchuria. The Chinese plenipotentiaries refused to comply with the demand. Thereupon the Japanese government, from Tokyo, communicated with the southern viceroys, and induced them to

Use Their Influence

with empress dowager against the treaty. In the meantime the empress dowager instructed Li Hung Chang to communicate the treaty, after certain modifications, to the ministers of the powers, and if they did not object, to sign the same.

Li Hung Chang visited M. Lessar and explained to him the instructions. The Russian minister strongly objected to revealing the text of the treaty to the ministers of the other powers. A stormy interview ensued. Li Hung Chang went home in a violent passion and had a hemorrhage, which the doctors attribute to the overexertion of a weakened system. While these things were happening in Peking, the southern viceroys sent to the empress dowager a memorial against the treaty. On receiving it she telegraphed to Li Hung Chang countermanding the order to sign. This instruction came after Li Hung Chang had become unconscious. When M. Lessar endeavored to have Li Hung Chang's seal affixed to the treaty, Chou Fu, provincial treasurer, had arrived from Pao Ting Fu and had taken charge of the seal as temporary successor of Earl Li.

Reception to Irish Envoys.

Boston, Nov. 9.—A great reception was given the Irish envoys, John E. Redmond, M. P., and Thomas O'Donnell, M. P. The station platform was a mass of men, held in check by a cordon of officers. As the train came up to stop and Mr. Redmond was seen on the car steps, cheers rang out loud and long. Then there was a rush and scramble which swept away the officers and nearly carried the visitors off their feet. In a few minutes the crowd became calmer, and, escorted by the reception committee, the envoys were taken to Hotel Bellevue. Mr. Redmond expressed the keenest delight at the evidence he has found since his arrival in this country of the progress of the Irish movement here, and is enthusiastic over the way that movement is indorsed.

Maher Wins Another.

Baltimore, Nov. 9. — Peter Maher put a sudden stop to the championship aspirations of Jim Jeffords of California in the second round of what was to have been a 10-round contest before the Eureka Athletic club, at Germania Maennerchor hall. Both men stripped as fit as a fiddle, with Jeffords having all the best of it in height and reach. The first round was very tame. In the second round Jeffords was floored twice by stiff punches, and finally went down and out when Pete simultaneously landed on the stomach and chin.

Used Too Much Nitro.

Delavia, Wis., Nov. 9.—A bold attempt was made to rob the Farmers' State bank at Darien, Wis. The robbers, three in number, were foiled because of an overcharge of nitroglycerin, which made a tremendous noise in exploding, awakening the people of the village. The outer door of the vault was wrecked and the front of the building was blown out. There was $5,000 in cash in the vault and $20,000 in negotiable securities. The robbers escaped.

New Canal Treaty.

Washington, Nov. 9.—Lord Pauncefote, the British ambassador, had a half hour's talk with Secretary Hay in regard to the proposition of the new Hay-Pauncefote treaty. It is expected that in view of the progress that has been made the convention may be concluded so far as the executive branch of the government is concerned, the latter part of next week.

THE W. C. T. U.

Tuesday, Nov. 5—The Union met in regular session. The devotional half hour was in charge of Mrs. Harrington. These exercises are very helpful to those who attend.

Promptly at 3 o'clock the president called the union to order, and in the absence of the recording secretary, Mrs. C. C. Metz, the corresponding secretary was asked to take the minutes. The calling of the roll and reading of the minutes of the previous meeting were omitted on account of the absence of the secretary. The first order of business was the election of a secretary in place of Mrs. Ella Reid, resigned. The reports of the different superintendents were then given.

Literature—Mrs. Watson reported 323 pages of literature distributed during the past month, and papers put in the W. C. T. U. pocket at the B. & O. depot.

Prison and Jail—Mrs. Brown reported 865 pages of literature distributed in the jail. Two inmates had signed the pledge.

S. T. L.—Mrs. Metz reported that nothing had been done along this line of work the past month, but had plans for the future, which she hoped to carry out.

L. T. L.—Mrs. Sisson said they had been reorganized at Congregational church, and plans were being laid for organizing in other parts of the city.

On motion, reports were accepted.

The treasurer and corresponding secretary will report next month.

After some miscellaneous business, the reception of new members followed. Two were taken into the Union and received a hearty welcome, making eight active members that have been received since October 1st.

There being no further business, the meeting adjourned with W. C. T. U. benediction.

The evening meetings held at State W. C. T. U. convention at Toledo, were very interesting and instructive. The first evening was given over to the children, in charge of state superintendent of L. T. L. work. The children, about 50 in number, came marching in singing their welcome song to the W. C. T. U. convention, which was very inspiring. One of the number, a very small lad, gave an address of welcome that would compare favorably with similar addresses we have heard from children of larger growth. The state president fittingly responded. Then followed songs and recitations by the League, closing with the presentation of diplomas.

The members of the L. T. L. have a regular course of study, and the conferring of diplomas is a public recognition of the completion of the course.

The next evening was an address by Margaret Dye Ellis, National superintendent of legislation and petition. Her subject, "God in Government," was ably handled. She gave many personal illustrations of her work at our Capitol city, she being kept there during the entire session of Congress by the National W. C. T. U.

The next evening a Diamond Medal contest was held. Three young ladies and three young gentlemen were the contestants. The successful competitor was a young man whose subject was, "Anarchy and the Saloon" and not only the judges but the entire audience awarded him the diamond medal. These contests have done more to educate public sentiment along the lines of total abstinence and prohibition than any other department of our work. The last evening was in charge of the Young Woman's Branch, the secretary of "Y" work presiding. Music and addresses were of a high order, and reflected credit on the ones who took part. Our "Y's" are doing a work the we 'W's" cannot, especially in our institutions of learning and they exert an influence over the young men, with whom they associate, that will tell for the good of our cause. Thus closed four very pleasant and instructive evening entertainments. There will be no meeting of the W. C. T. U. or L. T. L. until further notice.

Have some special bargains in city property. Finely located. Reese R. Jones. 10-25-d1mo.

That Throbbing Headache

Would quickly leave you, if you used Dr. King's New Life Pills. Thousands of sufferers have proved their matchless merit for Sick and Nervous Headaches. They make pure blood and build up your health. Only 25c. Money back if not cured. At Hall's drug store 1..11

When a milkman goes to a ball does he always wear his pumps.

An Excellent Combination.

The pleasant method and beneficial effects of the well known remedy, SYRUP OF FIGS, manufactured by the CALIFORNIA FIG SYRUP CO., illustrate the value of obtaining the liquid laxative principles of plants known to be medicinally laxative and presenting them in the form most refreshing to the taste and acceptable to the system. It is the one perfect strengthening laxative, cleansing the system effectually, dispelling colds, headaches and fevers gently yet promptly and enabling one to overcome habitual constipation permanently. Its perfect freedom from every objectionable quality and substance, and its acting on the kidneys, liver and bowels, without weakening or irritating them, make it the ideal laxative.

In the process of manufacturing figs are used, as they are pleasant to the taste, but the medicinal qualities of the remedy are obtained from senna and other aromatic plants, by a method known to the CALIFORNIA FIG SYRUP CO. only. In order to get its beneficial effects and to avoid imitations, please remember the full name of the Company printed on the front of every package.

CALIFORNIA FIG SYRUP CO.
SAN FRANCISCO, CAL.
LOUISVILLE, KY. NEW YORK, N. Y.
For sale by all Druggists.—Price 50c. per bottle

B. & O. EXCURSIONS.

Excursion tickets are sold every Sunday between all local stations on Baltimore and Ohio railroad west of the Ohio river at rate of one fare for the round trip good going and returning on date of sale.

Low Rate Excursion to Chicago, Ill., via B. & O. railroad—On December 2, 3 and 4 the B. & O. railroad company will sell excursion tickets from all local staitons west of the Ohio river to Chicago, Ill., at rate of one fare plus $2 for the round trip, account Second International Live Stock Exposition and National Live Stock Exposition, Fifth Annual Convention. Tickets will be good for return until December 8. Tickets must be deposited with joint Agent on date of arrival at Chicago and fee of 25 cents paid at time of deposit.

Low Excursion Rates to Fort Worth, Texas, via the B. & O. railroad—On November 10 and 11, the B. & O. railroad company will sell excursion tickets from all local stations west of the Ohio river to Ft. Worth, Texas, at rate of one fare plus $2 for the round trip, account of W. C. T. U. National Convention. Tickets will be good for return until November 25. A fee of 50c. additional is to be collected by Joint Agent at Ft. Worth at time ticket is to be validated for return passage.

Half Rates to Andersonville, Ga.—December 8 and 9 the Baltimore and Ohio Railroad Company will sell excursion tickets from all local stations west of the Ohio river to Andersonville, Ga at the rate of one fare for the round trip, account of Unveiling of Ohio State monument. Tickets will be good for return Until December 20 1901.

Low Rates to Points in the South and Southeast—On first and third Tuesdays of November and December 1901, the Baltimore and Ohio Railroad will sell one way Settlers' tickets at greatly reduced rates to points in the Southeast.

Low Excursion Rates to Defiance, O.—November 12, 13 and 14 the Baltimore and Ohio Railroad Company will sell low rate excursion tickets from all local station in Ohio to Defiance, O. account Union Veterans' Union, State Encampment of Ohio. Tickets will be good for return until November 16, 1901.

Thanksgiving Day Excursions, Very Low Rates—On November 27 and 28 the Baltimore and Ohio Railroad will sell low rate excursion tickets beween all stations on its line west of the Ohio river within a radius of 150 miles from selling station. Tickets will be good for return until November 29.

Best oil 7c., gasoline 9c. per gallon. Cans called for and returned. J. P. Lamb the grocer. 10-8-1mo.

The Rothchilds have just purcased the greatest copper mine in Mexico for $2,000,000. They now employ 27,000 men in their various copper mines.

The three largest cities in Sweden are Stockholm, with about 300,000 inhabitants; Gothenburg, with 131,000, and Malmo, with 61,000.

WE FIXED THE PRICE FOR THE KEYSTONE TYPEWRITER at $40

because the tremendous improvements made in American machinery during recent years enable us to put on the market a machine possessing every qualification necessary to meet the demands of the public at a popular price. Interchangeable type. Every machine warranted. Send us your name and address on a postal card for new booklet.

AGENTS WANTED. Keystone Typewriter Co. 256 Broadway, New York.

Cash Buyers

Who want to save money on their Fall Clothing are buying at

Mitchell Van Atta & Company.

The Progressive Clothiers.

They have what you want and their prices please you.

East Side Square. Newark, Ohio.

E. P. Reed & Co.

Fine Turns and Welts A to EE For Ladies

Maybold's One Price House.

No. 3 North Third Street.

Keystone Gas Range

Twenty inch Oven and Broiler set up in your House for $20

Also all kinds of Gas Heating and Lighting appliances.

Newark Plumbing and Supply Co.

34 South Third Street.

We Have a Complete Line of Watches at Prices That Are Right.

Gold, Gold Filled, Silver and Nickel.

Men's Watches. Women's Watches.

All Grades. All Prices.

MAYLONE & DOE,

No. 7 South Third Street.

"They Sell Watches."

Fine Watch Repairing. Engraving the Best

PENNSYLVANIA EXCURSIONS.

Low rates to Texas via Pennsylvania Lines—November 10th, 11th and 12th, excursion tickets to Ft. Worth, Texas, account Woman's Christian Temperance Union National Convention, will be sold via Pennsylvania Lines. See local Ticket Agents for particulars.

Home-Seekers' Excursion via Pennsylvania Lines—Low rate Home-Seekers' excursion tickets to points in West and South will be sold via Pennsylvania Lines Nov 5th and 19th; also on Decemeber 3d and 17th. Particular information about fares, time of trains and other details will be furnished upon application to Passenger and Ticket Agents of the Pennsylvania Lines.

How's This!

We offer One Hundred Dollars reward for any case of Catarrh that cannot be cured by Hall's Catarrh Cure.

F. J. CHENEY & CO., Props., Toledo, O

We, the undersigned, have known F. J. Cheney for the last 15 years, and believe him perfectly honorable in all business transactions and financially able to carry out any obligations made by their firm.
West & Traux, Wholesale Druggists, Toledo, O
Walding, Kinnan & Marvin, Wholesale Druggists, Toledo, O

Hall's Catarrh Cure is taken internally, acting directly upon the blood and mucous surfaces of the system. Price, 75c per bottle. Sold by all Druggists. Testimonials free.

Hall's Family Pills are the best.

Money to loan on real estate. Reese R. Jones. 10-25d1m

The number of children working in the factories of Germany today is little more than one-third of what it was in 1895, but the laws are still often evaded

BEST FOR THE BOWELS

If you haven't a regular, healthy movement of the bowels every day, you're ill or will be. Keep your bowels open and he well. Force in the shape of violent physic or pill poison is dangerous. The smoothest, easiest, most perfect way of keeping the bowels clear and clean is to take

EAT 'EM LIKE CANDY

Pleasant, Palatable, Potent, Taste Good. Do Good. Never Sicken, Weaken or Gripe. 10 25 and 50 cents per box. Write to free sample and booklet on health. Address 43
STERLING REMEDY COMPANY, CHICAGO or NEW YORK.

KEEP YOUR BLOOD CLEAN

WARNING.

All persons are hereby notified that no hunting or trespassing will be allowed on the farms of the undersigned. Those who disregard this notice will be arrested and prosecuted.

Charles E. Ronan, J. S. Zartman, P. W. Brubaker, Zeloty Forrey, Aaron Zartman, Carl Norpell, John McCabe, C. W. Kent

11-8-6t

American tools are so far ahead of German tools that competition is declared by American tool exporters to be out of the question in Germany.

Great Britain's export of iron and steel manufactures during July increased 3 per cent in quantity from 1900 and 24½ per cent in value.

REAL ESTATE FOR SALE OR EXCHANGE.

Will exchange for city property:

100-acre farm, 9 miles east of Newark.

100-acre farm 1¼ miles from Johnstown.

8-acre farm one mile from Court House.

80-acre farm, Valley county, Neb.

7-room dwelling, Columbus, rents for $12.

Dwellings and good building lots in all parts of the city on terms that will enable you to own your own homes. Why pay rent? It costs you less to own a home of your own.

I represent the Johnstown Building and Loan company. Can furnish money on as reasonable terms as any similar association in the city.

Fred G. Evans,

27½ South Park.
Over Tracy's Grocery. Old Phone.

ALBERT S. BARNES, M. D.

General Practician in Medicine and Surgery.

Office and Residence, 207 N. Fourth street Newark, Ohio.
Miss Julia B Barnes, Graduate Nurse.
New Telephone 662.

NOTICE

If you want the best Warm Air Furnace, Spouting, Tin, Slate and Iron Roofing, Steel Ceilings, Sheet Iron and Copper work, Repairing, Workmanship and Material call on

Bailey & Keeley

Nos. 78 and 80 West Main st.
New 'Phone 133

MURPHY & CO.

(Incorporated)
G. E. Kennison, Mgr.
COMMISSION : BROKERS
30 1-2 S. Second St., Newark, O.

Stocks, Bonds,
Grain, Provisions,
Cotton,
For cash or carried on reasonable margins.

REFERENCE:
First National Bank, Newark.
Seaboard National Bank, New York.
American Nat. Exchange Bank, New York.
E. E. Smathero & Co., (Inc.) New York.

Best facilities. Direct New York and Chicago wires. Both Phones.

Wanted—To Buy Real Estate.

In Newark (subject to life interest.) Inquire Franklin's Insurance Agency, first stairway south Doty House, Newark, Ohio.

USE Keller's INKS. MUCILAGE. PASTE AND SEALING WAX
For sale by stationers.

If you eat candy why don't you eat

The Best

And you know there is only one Best and that is

Huyler's

and we sell it.

Huyler's Bon Bons
Huyler's Chocolates
Huyler's Mixed Creams
Huyler's Caramels
Huyler's Scotch Kisses
etc, etc, etc.

ERNEST T. JOHNSON,
DRUGGIST,
No. 10 South Second St.

Losses in sheep, stock, wool and sugar represent for last year alone in Queensland a total of 7,500,000 pounds.

BUXTON

REACHES MOSCOW ON HIS WAY TO AMERICA.

The Jessup Expedition is Back from Semi-Polar Region With Valuable Collection.

An Associated Press dispatch dated at St. Petersburg announces the arrival at Moscow of the members of the Jessup expedition headed by Mr. Norman Buxton, son of Mr. Horton J Buxton, the well known Johnstown, Ohio, banker.

Mr. Buxton telephones the Advocate from Johnstown that his son is now en route home and will probably arrive in Johnstown within two weeks.

The dispatch announcing the party's arrival at Moscow follows:

The Jessup expedition has finished its work. The leaders, Norman Buxton, an American, and Aigenson (Jackelson?) have arrived at Moscow, after having traveled 5000 versts in Kamchatka, and other semi-polar districts. They have brought with them 100 boxes of collections for the American museum of Natural History of New York City Duplicates will be given to the St. Petersburg Academy of Sciences. The explorers have thoroughly investigated many tribes during the past 14 months.

THE SICK.

John Meredith of Ed Doe's store, is confined to his home with sickness.

Clinton Comer, who has been suffering with an attack of scarlet fever at his home on South Fifth street for some days, is rapidly recovering.

The infant daughter of Mr. Andrew Reinhart, who has been quite sick for some days, is reported as rapidly recovering.

Mrs. O. P. Connor, wife of the ice man, who has been suffering with an attack of typhoid fever at her home on Union street for some days, is rapidly recovering.

Mrs. Ora Ryne, who has been confined to her room with sickness for the past two months, is able to be around again.

Mrs. Moore, wife of Otis Moore, of the Jewett Car Works, residing on Eleventh street, has sufficiently recovered from a prolonged attack of typhoid fever to make a visit to her old home in Illinois.

Maurice Feeney, of the East End, who has been suffering with an attack of lumbago for the past week, is able to be around again.

Word has been received here that Mr. J. R. Browne, son of Mr. James M Browne, of this city, who has been lying quite sick in Denver, Col., is much improved at this writing.

Joseph Smallwood, a popular Baltimore and Ohio passenger engineer, has been off duty for some days with a severe cold, and was threatened with pneumonia. At this writing, however, his condition has considerably improved.

The friends of Mr. and Mrs. Abram Flory will be pained to learn they are both sick at their home on Eighth street.

Suspect Identified.

St. Louis, Nov. 9.—John Rose, the man suspected of the robbery of an express car on the Great Northern railroad, near Wagner, Mon., July 3 last, and who was arrested in this city by detectives on Tuesday, was identified as Harry Longbough, a western desperado. The identification was made by a St. Louis man who was prosecuting attorney of Cook county, Wyo., in 1887, and prosecuted Longbough in that year on a charge of horsestealing. Longbough was convicted and sentenced to 18 months in jail. The ex-prosecuting attorney described to Chief Desmond the distinguishing marks of the Longbough of 1887, and as these are all found upon Desmond's prisoner, he is satisfied that he has the bandit identified.

They Never Fail.

An Invalid

of the weakest type can take

Clinic Headache Wafers.

They are absolutely harmless, easy to take, speedy and sure—a true heart tonic. All druggists. 10 cents.

CLINIC PHARMACAL CO.
TORONTO, OHIO.

CLINIC HEADACHE WAFERS Are Sold at Hall's Drug Store.

STRUCK BY TRAIN.

Watchman George Rossel, Father of the President of City Council, Received Very Serious Injuries Early Saturday Morning--Concussion of Brain.

George Rossel, aged 65 years, father of Mr. Harry Rossel, president of the City Council, met with a serious accident this morning about 6:15 o'clock.

Mr. Rossel has been employed for the past three years as watchman at the Fifth street crossing. This morning he went down from the crossing to the watch shanty, about half way between Fourth and Fifth streets, and was speaking to Mr. William Dearsturff, and then started back to the Fifth street crossing, walking along the tracks. The first section of Pan Handle fast passenger No 21, westbound had gone, and he did not notice the approach of the second section which struck him about the hips. He was hurled from the track and struck on his head.

He was picked up and carried into the residence of Anton Graff near the scene, and Dr. James Larimore was called. He found that no bones were broken, but that the injured man was suffering from concussion of the brain.

Bowers & Bradley's ambulance was called and Mr. Rossel was taken to the City Hospital, where the result of his injuries is awaited with considerable apprehension.

COLLEGE FOOTBALL—UNIVERSITY OF PENNSYLVANIA BUCKING COLUMBIA'S CENTER.

The season for college football is just now at its height. This picture shows an exciting scene during the recent game between the elevens of Columbia university and the University of Pennsylvania. The young gentlemen from Columbia at the left of the picture are endeavoring in their own strenuous style to wade through the line of the Pennsylvanians. They are meeting, as you see, with more or less opposition. The gentleman who carries a cane and who stands in a watchful attitude at the right is the referee, who is supposed to settle disputed points and to notice any violation of the rules of the game.

E. E. CULLERS

Well Known Resident of Granville is Dead—Odd Fellows Conduct Funeral Sunday.

Granville, O., Nov. 9.—Mr. E E Cullers, one of the best known and most highly respected residents of this place, died at his home here on Friday morning about ten o'clock, after an illness of some time. The deceased sustained a fall last summer which resulted in a growth on his brain, and he has been a sufferer ever since. Besides the widow the deceased, who was 69 years old, leaves two daughters, Mrs. Horatio VanKirk of Columbus, and Mrs. John Daniels, who resides south of this place, and the funeral will take place from the Methodist church here under the auspices of that lodge. He was also a member of Mt. Olive Encampment, of Odd Fellows, of Newark, and quite a number of the members of the camp will be here to attend the funeral.

McKinley Memorial.

Washington, Nov. 9.—The plans of the two associations formed for the purpose of erecting memorials to the late President McKinley, the monument at Canton and the memorial arch at Washington, were the subject of an informal conference between Senator Hanna and Secretary Cortelyou, representing the Ohio organization, and Commissioner H. B. F. McFarland of the Washington Memorial association. There was a general comparison of notes regarding the work undertaken by the two bodies and an exchange of ideas as to the methods adopted for raising money. An earnest desire was expressed to avoid any conflict of the two organizations as the end sought by both associations is the same.

New Firearm.

Philadelphia, Nov. 9.—A company, of which General Joseph Wheeler is a director, is contemplating the establishment of a plant in this city for the manufacture of a new firearm. The general is here and purposes making Philadelphia his home. The chief merits claimed for the new weapon are freedom from recoil and in the automatic action in loading and firing The United States board of ordnance and fortifications, it is said, has had tests made, and given appropriations in order to conduct the tests and to apply the device to artillery.

Fire Extinguished.

Bessemer, Mich., Nov. 9.—The fire in the Mikado mine was extinguished after a damage of $10,000. Two hundred men are thrown out of employment. The body of Erick Johnson, one of the entombed men, was found clinging to a ladder 150 feet from the surface. Williams' body has not yet been recovered.

DEMOCRATIC

Is the Maryland Legislature According to the Official Returns—The Figures Given.

Baltimore, Nov. 9.—Almost complete official returns show that Joshua W. Hering, Democratic state comptroller, has been re-elected by a plurality of 458 votes over Herman S. Platt, Republican Thomas Parran, Republican, has been elected clerk of the court of appeals by a plurality of 1,258 over J. Frank Turner, the Democratic incumbent. The official count in the counties gives the Democrats 48 members in the house and the Republicans 29. This would enable the Democrats to organize the house even if the official count in Baltimore city should show that the Republicans had elected a solid delegation of 18 members, which is improbable.

Wool Conditions.

Boston, Nov. 9. — The phenomenal activity of last week in the wool market has not fully passed away. There is a good brisk demand still, and at prices from one-half to 1 cent higher than a fortnight ago. Ohio delaine has been sold at 28½ cents, and year's growth Texas on a scoured basis of 50 cents. Michigan fine unwashed now commands 52 cents clean, and Ohio XX and above has sold at 27 cents. All these sales represent higher prices. A huge business has been done in odd lots of scoured wool. In sharp distinction to improved business and the higher prices comes the cabled report that a drop of 5 per cent from the opening of the clip in Australia and a decline of 1¾ farthings in South America.

Yaquis In Action.

Tucson, A. T., Nov 9.—Great fires are built almost every night by the Yaquis in the mountains near Guaymas, Mexico. In the recent fight between the Yaquis and the Mexican cavalry a large number of Indians were killed and their comrades are now holding wend ceremonies over the bodies, which they took to the highest point on the mountains surrounding Guaymas. From Glorio mountain they watch the approach of posses and are able to fight to advantage. The Yaquis make raids nightly on the ranches They have abundance of horses and ammunition and seem disposed to continue fighting

NERVOUSNESS

upsets the stomach and prevents the nutritive elements from getting into the blood. The stomach finally rebels against food and the result is dyspepsia. The Bitters will strengthen the nerves and cure DYSPEPSIA, CONSTIPATION, BILLOUSNESS, FLATULENCY, also create a hearty appetite, purify the blood and build up the system. Be sure to try it.

HOSTETTER'S STOMACH BITTERS.

ABOUT PEOPLE.

Items Picked up Here and There Telling of Your Acquaintances Coming and Going.

S. Levingston went to Nashport this morning.

Peter Macom of Chicago, attended the funeral of the late Cyrus Anderson.

Attorney A. A. Stasel was in Columbus today.

Rev. and Mrs. A. E. Johnson went to Columbus Friday night.

Auditor Pitser was in Columbus Friday.

Mrs. John Donahue is visiting in Utica.

Miss Abbie Davies is quite sick with pleurisy.

Mr. and Mrs. John C. Carroll will go to New York Sunday.

Charles Taeff left for Akron today where he has secured a position.

Ex-Senator George Iden and wife have returned to their home in Washington, D. C.

Attorney C. W Miller attended the O. S. U.-Michigan foot ball game at Columbus this afternoon.

Roe Bremigan left on 104 for Cambridge, Wheeling and Pittsburg, to visit friends.

Mrs. Charles Colville of Mt. Vernon, and Mrs. Higley of Canton, spent Friday with Dr. and Mrs. E. A. Galbreath.

Judge Charles Follett and C. H. Follett were in Columbus today on legal business.

Michael Drummy and Mrs. Charles Shewe of Colorado, are the guests of the family of Laurence Prior, Sr.

L. B. Wing was in Columbus yesterday atending a meeting of the trustees of the Ohio State University.

Mr. Charley Wise, formerly of this city, now of Chicago, Ill., is visiting friends in the city.

Walter Ashley, the well known plumber, is in Chatham, piping the house of Theo. Wright for gas.

Charles Dowling, who has been spending his vacation with his mother at her home on North street, has returned to Columbus.

Mrs. May Mallalieu and little son, Jack, of North Fifth street, left last night for Lincoln, Neb., where they will spend the winter.

Miss Maude Hoyt returned to her home at Reform Thursday, after a pleasant visit with Mr. and Mrs. C F. Bricker of North Fourth street.

Mrs. Susan Macom of Chicago, has returned home after a visit with her mother, Mrs. Susan Bush on Railroad street.

Mr. and Mrs. James Bushew of Paris, Ills., have returned home after a pleasant visit with Mr. and Mrs. William Savey.

Jasper Erner, who has been manager of the Newark Plumbing Supply company, has gone to Cleveland where he will probably make his future home.

J. P. Gaines of Mt. Vernon has removed his cigar factory to this city, and has located at the rear of 55 Granville street.

Mrs. Harry Paterman and children, Mr. and Mrs. John Cline, and Mrs Mary Moul, went to Shelby today to attend the funeral of a relative.

A. E. Lyon and wife, who have been in Denver, Col., for the past three months, have returned and are visiting his mother in Granville.

Mr. and Mrs. William S. Davis of Somerset, O., who have been visiting friends and relatives in Licking county for the past week, returned home today.

Miss Anna Tuttle, who has been visiting friends here for the past two weeks, returned to her home in Zanesville today, after having had a very pleasant visit.

Word was received from Miss Kate Gallagher, who started for Phoenix, Ariz., to spend the winter, saying that she arrived there safely and stood the trip remarkably well.

Real Estate Transfers.

Lucy E. Edwards to Allen Z. Lott, real estate in Newark, $750.

Peter R. Myers and wife to Mary Trotter, 10 acres in Bennington township, $1,000.

Clara E. Francis to Lena Dear, inlot 394 in Newark, $2,250.

Wm. D. McQueen and wife to Wm. D. Booth, real estate in Fallsburg, $500.

The Citizens Electric Light and Power company to Augustus H. Heisey real estate in Newark, $1.00.

Catherine J. Toomey to Linnie Renfrew, inlot 1327 in Newark, $1850.

Cream of Maize: Children cry for it.

YOU ARE BETTER OFF.

If you have taken Vinol all summer, especially if you are subject to any wasting disease. If you have neglected to take this remedy during the hot weather, you cannot too soon begin to take

Vinol

Winter is fast approaching and you need the effect of this Reconstructor and Rebuilder in order that your vitality may not be impaired during the cold weather and that disease may be warded off.

We guarantee the action of Vinol and will refund its cost to any one not satisfied with the results obtained by its use.

Vinol is not a patent medicine but a genuine scientific discovery. Every ingredient of which is printed on the bottle.

FRANK D. HALL, Druggist.

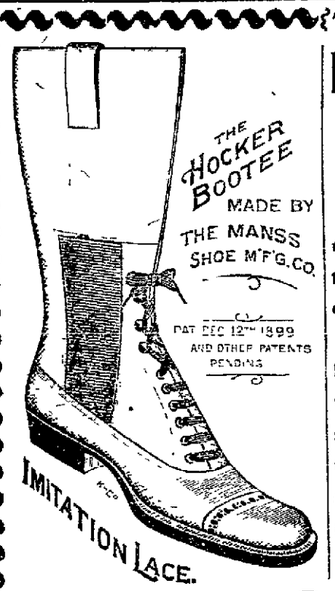

Real Thing

First of all we want to impress upon your mind that we have the EXCLUSIVE agency for the celebrated "Hocker Bootee." They are made of Fine Selected Box Calf leather, have hand welted soles, are up-to-date in style and the appearance and fit are are all that could be desired Remember the name to be certain that you get the best.

Sold only by the

Sample Shoe Store

Best Sets $8

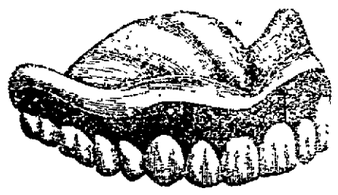

Best Sets of Teeth $8.

Guaranteed for five years. You can get no better no difference what you pay.

Composition filling	50 to 75c
Gold filing	$1.00 up
Crowns	$2.50 to $5.00.
Bridge work, per tooth	$4.00
Extracting	25c.

Be not deceived neither in prices or workmanship. We defy competition.

Albany Dentists,

31 1-2 S. Park Place.

FINE FARM FOR SALE BY ADMINISTRATOR.

I will sell at private sale under the order of the Probate Court of Licking County, Ohio, the fine farm of 150 acres situated in an elegant neighborhood two miles southwest of Granville, and known as the Vandenbark farm, owned by the late Helen V. Vandenbark. It is an excellent farm in all respects. It is appraised at $7,500, and under the law it must bring that amount. Call on me at my drug store in Newark, O.

JAMES W. COLLINS,
Executor of Helen V. Vandenbark.
S. M. HUNTER, Att'y.

82-w4t
d-sat-4t

COLLINS & SON

DRUGGISTS.

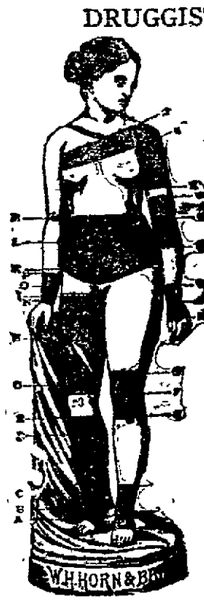

Made the Mechanical Treatment and Cure of Hernia or Rupture a Specialty. Also keep in stock and furnish Trusses, Supporters, Silk Elastic Stockings, KneeCaps, Anklets, Bandages, Etc., Etc.

I have at my office the Governor's report of Oklahoma to the Secretary of the Interior. This report gives full crop statistics, yield per acre, etc. Call at my office and examine it. On November 19th and December 3d and 17th I can give you cheap rates to Guthrie, the Capital of Oklahoma. For particulars see or write me. E. W. Crayton, No. 14 N. Park. 89-4w-11-9-4tS

PART AND PARCEL.

A DAINTY box, an exquisite wrapper, a delicate color, and a clinging fragrance—yet all these will not cleanse the skin! Has it ever occured to you that you pay big prices for these things? Do you care to buy five articles or do you require only one—a strictly pure soap. Remember you pay for perfume whenever you buy it mixed with soap. Don't you think it is wiser to make your own selection of perfume and buy it separately? It is certainly the method adopted by most persons of cultivated taste, those who bathe with pure Ivory Soap.

IVORY SOAP—99 44/100 PER CENT. PURE.

VACCINATION

OF EVERYBODY IN NEWARK IS ORDERED.

Within Five Days Unless Person Can Show That He is Immune.

Board's Order.

Council Chamber,
Newark, O., Nov. 7, 1901.

Resolution passed by the Board of Health of the City of Newark, Ohio, regarding vaccination:

Be it resolved by the Board of Health of the City of Newark, Ohio. That each resident of the City of Newark, Ohio, infant or adult, who cannot submit satisfactory proof to the health officer of said city, of being immuned to the disease of smallpox, be required to be vaccinated within 5 days from this date.

On or before said date the Health Officer of said city will make a thorough investigation in order to determine who has complied with this order; and each and every person who has not complied therewith will be immediately vaccinated by a physician employed for that purpose.

Any person refusing to comply with this order, or evading or resisting such vaccination, will be prosecuted as provided by the Laws of Ohio, and upon apprehension be confined in the Pest House until the disease of smallpox shall have abated in said city.

BOARD OF HEALTH,
11-8d5t Of the City of Newark, O.

BOARD OF HEALTH
ORDER AS TO VACCINATION.

All persons who are unable to pay for vaccination will be vaccinated without cost to them by calling at the office of Dr. David E. Stephan, over Tribune Printing Office, West Main Street.

BOARD OF HEALTH,
11-8d5t Of the City of Newark, O.

If you like Mrs. Austin's famous Pancake Flour, won't you be good. Tell your friends how delicious it is. d&w

LICKING COUNTY JURORS.

The list of grand and petit jurors for the term of the United States courts which began on Tuesday, December 3, at Columbus, has been drawn by Jury Commissioner E. L. Hinnian and Clerk Charles C. White of the United States courts. In the list of grand jurors appears the names of Joseph F. Smith of Licking county, and in the list of petit jurors is the name of John H. Moore of Licking county.

CARS RUNNING TO RARIG.

The first car for regular passenger traffic on the new Columbus, New Albany & Johnstown railway left Long and High streets Friday morning. Several officials of the company and a number of passengers were aboard. The trip was made without incident. Hourly service between the city and Rarig was continued throughout the day.—Columbus Dispatch.

The man who gives in to his wife must also shell out.

Young People's Books.

We are indebted to Mr. Ober for much good literature. He has written some two dozen books of various kinds, dealing with travel and adventure mainly, with now and then a dip into history, but we do not think he has given a better piece of work than "Tommy Foster's Adventures," a book that boys will read with the keenest pleasure for a long time to come. It appears opportunely, too, for at no previous time has there been so great an interest in the Indian tribes of the Southwest among whom the hero of the story passes several pleasant, yet exciting weeks. The author is a teller of admirable stories for young people; he is thoroughly familiar with the localities he describes—he lived with the Pueblo Indians a while, just as Tommy did; and what he has to say is even worth listening to by older readers.

LITTLE LADY—HER BOOK.

There is a whole year of happiness in "The Little Lady—Her Book." It is all about the Little Lady who lives in the House of Many Windows, and it has in it all the good stories and good times that have made her happy, and that will help to make many other little people happy. It takes the Little Lady from city to country and back again, and tells all that she did, and said, and how at last she started to school "with another little boy named Willie," and what happened then. Mr. Paine has written much that has given pleasure to a host of young people, but nothing that has given more pleasure than will "The Little Lady—Her Book." Both books are published by Henry Altemus Co., Philadelphia.

FOR RENT—We have the Dr. Burner property, corner Sixth and Church streets, for rent. Call on Fulton & Fulton, North Park Place. 11-8-tf

KNABE.

The highest attainments as viewed by artists. H. D. Munson & Sons are sole agents.

Help your wife to get breakfast easy, take home Mrs. Austin's Pancake Flour. Your grocer will supply you. d&w

SAVED IT FOR YEARS.

Twenty-five years ago, Mr. Charles Hempsted, the photographer, clipped from a Philadelphia paper a smallpox prescription and carefully filed it away for future use. A year ago he saw the clipping among his papers but when he looked for it two weeks ago with a view to making practical use of the prescription, he was unable to find the paper.

Mr. Hempsted was surprised and delighted to read in Thursday's Advocate the identical prescription which he had so carefully preserved for many years and then lost just when he needed it. A well known local druggist had brought the prescription to the Advocate on Thursday.

The bone of contention is generally picked pretty clean.

Unless a letter has a stamp on it it remains stationery.

Advocate Puzzle Picture.

THESE CITIZENS ARE LOOKING FOR A MAN WHO VOTED ILLEGALLY. CAN YOU AID THEM TO FIND HIM?

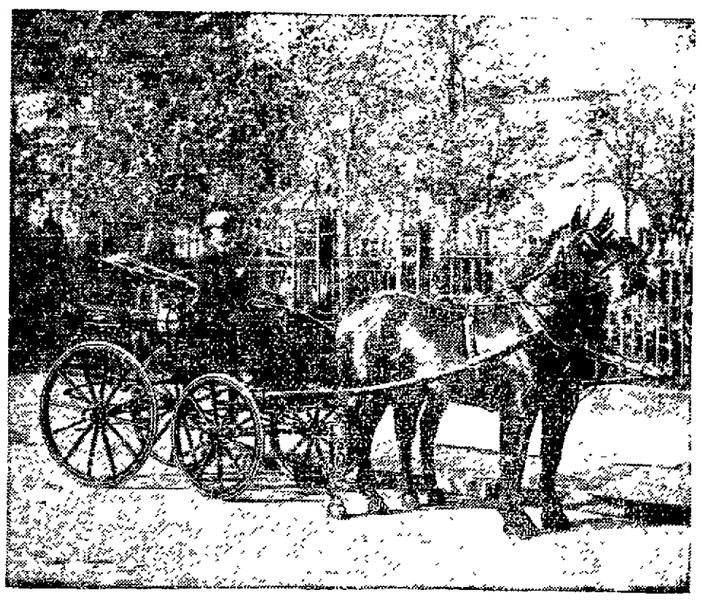

Photo by Pach Bros., New York.

PRESIDENT ROOSEVELT'S NEW DRIVING TEAM.

President Roosevelt is establishing one of the finest White House stables seen during any administration since the time of President Arthur. Besides several saddle horses, he now has some fine driving teams. The latest acquisition to the White House stable is a pair of finely mated Kentucky bred carriage horses. They are blood bays with jet black legs and manes. They stand about sixteen hands high. Mrs. Roosevelt has named the horses Admiral and General.

RAILROADS.

H. A. Toney, the well known train porter, who has been off for some days on account of sickness, has reported for work.

Fireman L. W. Hedrick, after having been off for some days on account of sickness, has reported for work.

J. R. Bucey, a shop employe, had one of his feet badly injured by a piece of iron falling on it.

Fireman J. H. Foster is on the sick list.

Brakeman F. Johnson, a new man, has reported for work.

John Devoll, an employe of the shops, had one of his feet badly injured by a piece of timber falling on it.

Clarence Tyrer of the shops is confined to his home with sickness.

Fireman A. W. Parsons is laying off on account of an injured foot.

Brakeman M. J. Davis is on the sick list.

Elmer E. Smith of the shops, is confined to his home with rheumatism.

Brakeman E. Tudor, who has been off on account of sickness for some days, has reported for duty.

Ed. Pugh, a shop employe, after having been off for a few days, has reported for work.

Conductor T. McDermott of the C. O. division has reported for duty, after having been off for a time.

Brakeman W. H. Wheeler of the C. O. division, is working again, after having been off for some days.

Brakeman John Chester of the L. E. division, is off for one trip.

After having been off duty for some time Brakeman W. T. Welsh has reported for work.

Conductor W. H. Gyatt of the L. E. division, is off on a short leave of absence.

Fireman H. S. Hankinson is suffering with a severe attack of neuralgia, and is off duty in consequence.

Conductor D. S. McCann of the L. E. division is working again.

NATURAL GAS

Mansfield Men Well Pleased With Trip to Newark—Franchise Question up Tuesday.

In giving a report of the Mansfield councilmen's trip to Newark the Shield of that city yesterday evening said in part:

"After the talking was over the city dads separated and went through parts of the residence and business portion of the city to investigate the conditions existing. They found that as a rule the people were extremely well pleased with the natural gas which is about one-half as expensive as coal. There was little dissatisfaction expressed with the Logan company. All of the city dads were extremely pleased with the natural gas and they are enthusiastic over the prospect of Mansfield getting it. It is likely that the Newark gentlemen will get their franchise to come into Mansfield in competition with the Logan Natural Gas and Fuel Company, which already has a franchise in this city. The city dads want gas and the company that gets it here is the company they want.

"After enjoying supper at the Bolton House and with expressions of thanks to Mr. Flanagan the city dads took the evening train back home to carry in coal and carry out ashes."

The Mansfield council will meet next Tuesday.

ARREST—W. M. Shoemaker was arrested on a warrant sworn out by his wife, Louise Shoemaker, charging him with attempting to drive her away from home. The hearing is set for 7 o'clock this evening before the Mayor.

For Over Fifty Years.

An old and well tried remedy—Mrs. Winslow's Soothing Syrup has been used for years by millions of mothers for the children while teething with perfect success. It soothes the child, softens the gums, allays all pain, cures wind colic, and is one of best remedies for diarrhoea. It is pleasant to the taste. Sold by druggists in every part of the world. Its value is incalculable. 25 cts. per bottle. Be sure and get Mrs. Winslow's Soothing Syrup and take no other. mwfwk

Some men only look for work through a telescope.

FRENCH DEMANDS

All Satisfied by the Sublime Porte. Official Note Issued.

Vienna, Nov. 9.—The contents of a circular note addressed by the Ottoman foreign minister, Tewfik Pasha, to the representatives of Turkey abroad, is published here, announcing that the porte has satisfied all the French demands, and expressing a hope that France will appreciate the conciliatory spirit thus displayed and resume the relations so unfortunately interrupted.

Uncle Sam Satisfied.

Washington, Nov. 9.—The answer of the United States government to the French overture respecting France's movement in Turkish waters is understood to have been conveyed already by Secretary Hay to M. Margerie, the French charge here, and to have consisted of a statement that the United States government is not concerned immediately in the republic's doings in view of the French statement that it was not proposed to affect our trade interests unfavorably. It is surmised that our government is not dissatisfied at the establishment by France of a precedent for the collection of indemnities from Turkey.

Bonding Companies Liable.

Port Huron, Mich., Nov. 9.—It now transpires that the Fidelity and Deposit company of Maryland, which carried the bond of Charles D. Thompson, the self-confessed defaulting supreme finance keeper of the supreme tent of the Knights of the Maccabees, before being released last July, is still liable for any loss which the order may have sustained by the defalcation. Representatives of the company, it is said, have informed Maccabee officials that the loss will be paid. Therefore it is now probable that Thompson will be arrested. The heaviest loss is said to fall upon the Maryland Fidelity company, as Thompson's defalcation since August, when the National Surety company assumed the risk, was comparatively small. It was announced that Thompson's shortage was $60,000 instead of $57,000.

Callahan Goes Free.

Omaha, Nov. 9. — The jury in the case of James Callahan, after being out 36 hours, brought in a verdict finding the defendant not guilty, and the prisoner was discharged. This is the latest chapter of the mystery surrounding the kidnaping of Eddie Cudahy, son of E. A. Cudahy, the millionaire packer, and this is practically the second time Callahan has been acquitted of the kidnaping charge. Callahan was first tried about nine months ago on a charge of robbery, there being no statute in Nebraska making kidnaping a violation of the law. Acquitted of this charge, Callahan was then tried on a charge of perjuring himself in the robbery trial.

Singular Fatality.

New York, Nov. 9.—Mrs. Archibald S. White, wife of the president of the National Salt company, was found dead in the bathroom of her residence on West Eighty-sixth street. Mrs. White lost her life as the result of a most unusual accident. A slip on the floor of the bathroom caused her to fall backward, her head striking the edge of the marble basin, fracturing her skull. Mrs White's maid went to her room some time after the accident. Not finding her mistress, the maid went to the bathroom, where Mrs. White lay on the floor dead.

American Shipping.

Washington, Nov. 9.—The report of Mr. Chamberlain, the United States commissioner of navigation, says that the past fiscal year has been the third successive year of notable prosperity and growth in American shipping, exceeding the two previous years. The extent and nature of work under way or projected in shipyards promises an even greater growth for the current fiscal year. American tonnage now has attained practically the former maximum of 1861.

Negro Desperado Hanged.

Madison, Fla., Nov. 9.—Will Jones, a negro desperado, who recently killed three men in one day—two blacks and one white—and shot several other members of the sheriff's posse, was publicly hanged here. Several hundred people witnessed the execution, a number of whom were negroes. There was no excitement, though extra guards had been provided. The desperado showed no weakening of nerve and made no confession or speech of repentance.

Cisterns Wrecked by Explosions.

Indianapolis, Nov. 9. — Two of the city's fire cisterns, connected with a tunnel in Arsenal avenue, were wrecked by a gas explosion, and two members of the city repair gang, William Walker and Emanuel Hall, colored were fatally injured. The middle of the street for a distance of 150 feet was torn up, and dust, bricks and rubbish were thrown into the air about 100 feet.

No More Recuss Appointments.

Washington, Nov. 9. — President Roosevelt has decided not to make any more appointments of importance until congress meets. All recess appointees must be reappointed upon the assemblage of congress, and the president thinks that all the larger appointments should be held up until he can send the names directly to the senate.

Silver For the Illinois.

Newport News, Va., Nov. 9.—Final arrangements for the presentation of the silver service to the battleship Illinois, at Old Point, have been made. The ceremony will take place Saturday, Nov. 16. The governor's party and Illinois delegation will reach here Friday evening.

Dr. David Kennedy's Favorite Remedy FREE

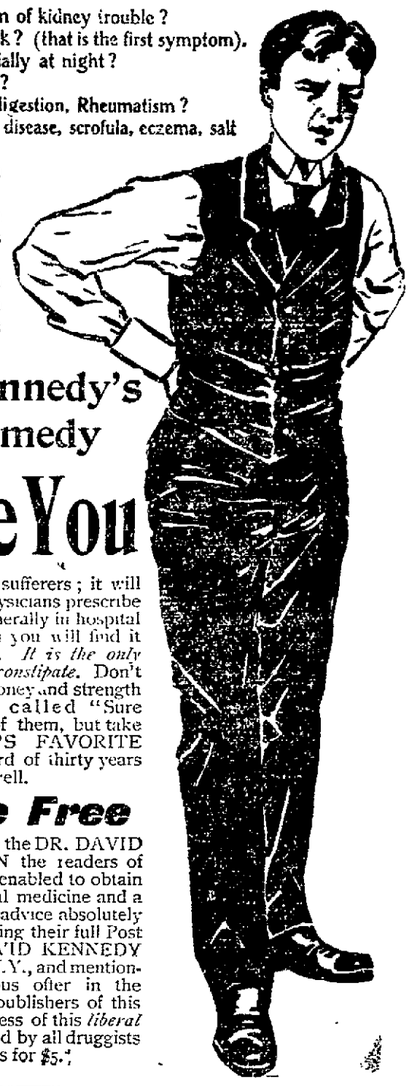

Do you suffer from any form of kidney trouble?
Do you have pain in the back? (that is the first symptom).
Do you urinate often, especially at night?
Does your urine stain linen?
Do you have Dyspepsia, Indigestion, Rheumatism?
Are you troubled with skin disease, scrofula, eczema, salt rheum?
Do you suffer from any form of liver trouble?
If a woman, do you have the usual distressing sickness peculiar to your sex?
Every disease or symptom mentioned above comes from a disordered condition of the kidneys.

Dr. David Kennedy's Favorite Remedy

Will Cure You

It has cured thousands of sufferers; it will cure you. That's why most physicians prescribe it. That's why it is used so generally in hospital practice. In every sanitarium you will find it prescribed for these troubles. *It is the only Kidney medicine that will not constipate.* Don't fool away your health, time, money and strength on advertised experiments called "Sure Cures," with no record back of them, but take DR. DAVID KENNEDY'S FAVORITE REMEDY, which has a record of thirty years of cures to its credit, and get well.

Trial bottle Free

By special arrangement with the DR. DAVID KENNEDY CORPORATION the readers of ADVOCATE are enabled to obtain a trial bottle of this wonderful medicine and a pamphlet of valuable medical advice absolutely free, postpaid, by simply sending their full Post Office address to the DR. DAVID KENNEDY CORPORATION, Rondout, N.Y., and mentioning having seen this generous offer in the THE ADVOCATE. The publishers of this paper guarantee the genuineness of this *liberal offer.* Favorite Remedy is sold by all druggists or direct, $1 a bottle; 6 bottles for $5.

MEN'S HUMANIC SHOES

ALL LEATHERS.

LINEHAN BROS.

Why Not Take The Daily Advocate?

Old People

Omega Oil If old people will rub their arms, legs and backs every night with Omega Oil, it will do them a world of good. The Oil loosens stiff joints, softens the skin, relaxes the muscles, and starts the blood flowing more freely. It drives out most of the aches and pains of Old Age, and relieves Rheumatism when nothing else will.

Omega Oil is good for everything a liniment ought to be good for.

ELEGANCE AND ECONOMY GO TOGETHER IN THIS BIG SALE

There is not a worthy design which originated this season in fashion centers of Europe but that is reflected here in our own new magnificant stock.
It isn't always the woman that spends the most money that wears the finest clothes. Much depends on the store you go to. You can easily pay 20 per cent less than your neighbor and still wear finer and more fashionable garments by simply making your selections from our worthy and dependable styles.

Cloaks

Furs

Coats at $10.

Are of this season's choicest designs in all the desirable shades, 27 and 30 in. long. Some fine plain garments, others handsomely trimmed, satin-lined, etc.

Coats at $15

Are much more beautiful, and come in 27, 36 and 42 in. long. Beautifully trimmed, guaranteed satin-lined.

Coats at $20 and $25.

Are the kinds you dream of—simply grand. City stores would ask you $35 to $50 for same garment.

Coats at $5

are simply wonders. Any other store would tax you $7.50 to $8.00 for the same garment.

FURS IN PROFUSION.

At the Greater Store. None so good, so stylish, so cheap. Come see.

We Don't Forget the Little Ones

We want every mother to know that we have everything that is desirable in coats for the little one and the Miss from 4 to 14 from

$1.00 to $15.00.

Dress Skirts

$3.98 $5.00 and $7.50

These are the prices that will prevail. Worth 1-3 more. A variety of beautiful styles.

Walking Skirts

At $2.98, $3 98 and $5.00.

Come see them. Then you will say for yourself that we have the most fashionable ones for the least money.

Silk Waists at $3.39

These are beautiful and are sold in cities at $5.00. They come in all colors and are beautifully made, hem-stitched and tucked front, back and sleeves.

Waists at $1.98

This line consists of fine French flannel waists. 150 of them to select from. They're worth $3.00 to $4.00. We just got them in from a New York failure.

Waists

Skirts

MEYER BROS. & CO.

Pick Up Quick

These will not last long. Come early and get your share. - - - -

25 PIECES
Stair Oil Cloth
Per yard 4c.

1 BALE
Brown 4-4 Sheeting
4c.

54-in., 10 Pieces
Scotch Plaid
All wool--Zebra effect--$1.50 Value at
39c.

20 Pieces
Scotch Mixed
50c--all wool Dress Goods--at
25c.

Canton Flannel
Good Quality--worth 6c--at
4c.

1 CASE
Persian Flannel
All of this season's new designs
9c.

Ask to see our
Special Values
—IN—
Blankets and *Underwear*

Meyer Bros. & Co.

Goodhair Soap

is now recognized as the leading skin antiseptic on the market As a prominent Newark physician recently remarked: "If more people would regularly use GOODHAIR SOAP there would be far less danger of contracting infectious diseases."

As an aseptic agent in the prevention of contagious diseases there is nothing in the world so good.

Nasal CATARRH

In all its stages there should be cleanliness.

Ely's Cream Balm

cleanses, soothes and heals the diseased membrane It cures catarrh and drives away a cold in the head quickly.

Cream Balm is placed into the nostrils, spreads over the membrane and is absorbed. Relief is immediate and a cure follows It is not drying—does not produce sneezing. Large Size, 50 cents at Druggists or by mail; Trial Size, 10 cents by mail.
ELY BROTHERS, 56 Warren Street, New York

ELY'S CREAM BALM CURES COLD IN HEAD CATARRH ROSE COLD HAY-FEVER DEFIANCE HEADACHE 50 CTS ELY BROS. NEW YORK

VERY SAD

to say that you had no opportunity. But Providence has brought about a chance for every one. For when you consider the low prices, reasonable terms, with qualities guarantee, backed up by a firm of fifty years standing, the sadness may be driven away by seizing your opportunity and place in the home a fine piano, these facts we gladly prove to you

H D MUNSON & SONS

FIFTY DROWNED

When a Japanese Steamship Went to Pieces on a Rock Was En Route to HongKong.

Victoria, B. C., Nov 9—The steamer Queen Adelaide arrived after a stormy passage of 20 days from Kobe, Japan. She encountered very rough weather off the Japanese coast and made very little headway for three days From the Japanese port she brought news of the loss of the steamer Tsuruhiko Maru, a 2,000-ton vessel, which ran on the rocks off Goto island on Oct. 11, and her crew of 59 were lost The steamer was carrying coal from Kobe to Hongkong.

Pipes to Be Seized.

Windsor, Nov. 9—J. M Gibson, attorney general of Ontario, has sent a notice to Sheriff Iler of Essex county to seize the submarine pipes which are used by the Interior Construction company of Detroit to convey natural gas from Windsor to Detroit This action has been taken as a result of the failure of the company to obey the order in council passed by the Ontario cabinet some time ago, for the purpose of having the pipes removed from the Canadian bed of the Detroit river.

Mysterious Shooting.

Muncie, Ind., Nov. 9.—Three shots were fired through a window at the Maring Hart windowglass works at some of the 50 men working around the big tank. Soon after this fire was discovered on the walls of the building, indicating an attempt of the assassin to burn the factory. One of the bullets grazed the face of John Brown a blower, and he fell as if shot dead The case mystifies the police

Killed by His Cousin.

Allegan, Mich., Nov 9.—Noah Barden of Glenn, Allegan county, was shot and killed by Pearl Starkey, his cousin Barden's wife narrowly escaped from the same fate Barden's house was fired by Starkey, who then shot himself dead Starkey worked for Barden last spring and was discharged. This was the only known cause of the trouble between the men.

Died of Hydrophobia.

Chicago, Nov 9 — While suffering from hydrophobia, August Brocksick knocked a policeman down and was subdued only after assistance had arrived and chloroform had been administered. He was taken to the detention hospital where he died soon after his arrival.

Our credit is always good when we want to borrow trouble.

A Broken Arm.

Summit Station, O, Nov 9—Miss May Wickliff the youngest daughter of Mr and Mrs John Wickliff of Lima, was thrown out of a wagon, her left arm being fractured at the wrist She was standing in the wagon while Charles King was driving the team. One of the horses stumbled and jerking the wagon threw Miss May out Dr. H. W. Quick of Jersey reduced the fracture.

T. A. Beem left this noon for Chicago to purchase an engine and machinery for the new clay plant here. The plant will be pushed to completion as fast as possible.

Born, to Mr. and Mrs. S. B. Besse, Friday morning, a son.

J. D. Tharp moved from Newark to this place this week.

Express Messenger Shot.

Grand Island, Neb., Nov. 9.—Z. T. Fishnor, a Wells Fargo express messenger, was found in a dying condition in his car on a St. Joseph and Grand Island train when it arrived at Elwood, Neb. There are two bullet holes just below the heart The man was unable to tell anything of the cause of the shooting, and it is not known whether he was shot accidentally or in an attempt of bandits to rob the car. Everything in the safe was found intact. None of the trainmen are able to throw any light on the shooting. The wounded messenger was taken to a hospital but will die.

Men Weakened.

Nashville, Nov 9 — Local division No. 242, Amalgamated Association of Street Railway Employes of America, has given up its charter. The division was organized about four weeks ago, when there were difficulties between the local street railway company and the employes, which resulted in the company refusing to employ union men The giving up of the charter is the last incident in connection with the trouble. The company, within a week after the men quit work, secured others to operate the system.

Woman's Horrible Suicide.

Leavenworth, Kan., Nov 9 — Mrs. William Textor committed suicide at her home here by setting fire to her clothing, which she first saturated with coal oil The flesh was charred and burned in a horrible manner and the hair was entirely burned from her head Mrs. Textor was injured three weeks ago and her mind is believed to have been deranged by the wound.

Warning.

Through the carelessness, indifference, or ignorance of certain physicians of this city in not reporting a number of smallpox cases among their patients, so that they may be properly quarantined, and stupidly denying and protesting that these patients have no smallpox or other contagious diseases, these patients have communicated this dread disease to some thirty odd persons; and, unless immediate and great care is exercised to prevent the spread of this epidemic the health, comfort, and business not only of the city, but of the whole county will be endangered.

This is to notify you that any physician who fails to report any case of smallpox or any patient having any symptoms of smallpox under his charge, or any other contagious disease, will be promptly arrested and vigorously prosecuted to the full extent of the law without fear or favor.

By order of the Board of Health.
H. DAY, M. D.,
Health Officer

Barn Burned.

The large and almost new barn of Samuel Kinney, near Central City, three miles west of the city, was totally consumed by fire at 8:30 o'clock this morning, together with all its contents, consisting of one horse, hay, feed, farming utensils, etc. The loss will amount to about $1,500, partly covered by insurance. The origin of the fire is unknown.

Mother Bickerdyke.

Bunker Hill, Kan., Nov. 9.—Mother Bickerdyke, famous for her work among Union soldiers during the civil war, died here, aged 84 years Funeral services will be held Sunday, and on Monday the body will be taken to Galesburg, Ills., for burial.

Morgan After More Ships.

London, Nov 9.—It is reported that Herr Albert Ballin of the Hamburg-American line is in London negotiating for the sale of 18 steamers to J. Pierpont Morgna.

Author of Medical Works.

St. Joseph, Mo., Nov. 9—Dr Silas McDonald, aged 89 years, who for more than half a century has practiced medicine in this city, died here of pneumonia. He was the author of a number of well known medical works.

ARM BROKEN—Mrs. John Taylor residing at 243 Jefferson street, had the misfortune to meet with a very painful accident on Friday evening. While going to the well in a hurry she caught the toe of her shoe in a loose board and was thrown violently to the ground, fracturing her right arm at the wrist. Surgical attendance was immediately secured and at this writing Mrs Taylor is resting quite comfortably.

Home-Seekers' Excursions to the West and Southwest.

November 5th and 19th and December 3rd and 17th, the Missouri Pacific Railway and Iron Mountain Route will have on sale round trip home-seekers excursion tickets to points in the West and Southwest at a rate of one fare plus $2.00, bearing final return limit of 21 days from date of sale. Stop-overs allowed at certain points on going trip. Write for rates, pamphlets and further particulars. A. A. Gallagher, D. P. A., 408 Vine street, Cincinnati, O. 10-31-dtf

Vaccination Order.

Now that compulsory vaccination has been ordered by the Board of Health and the Health Officer, horrible vaccination stories are in order. The imagination of the opponent element is very active. Stories of blood-poisoning, amputation, paralysis, wasting of the muscles, insanity, etc., are rife. Anything sensational or that will tend to arouse fears of the people may be looked for. Before believing these stories apply a little reason, think or investigate as to the truth of these statements, but do not on the grounds of these stories alone, decide that you will not be vaccinated. The State law, public sentiment and the best interests of the city are behind the act of the Board of Health in this matter, and it is the duty of every one to comply with their reasonable request and thus put an end to the unsettled and disturbed condition of things in Newark on account of smallpox.

Astounding Discovery

From Coopersville, Mich., comes word of a wonderful discovery of a pleasant tasting liquid that when used before retiring by any one troubled with a bad cough always ensures a good night's rest. "It will soon cure the cough too," writes Mrs. S. Himelburger, "for three generations of our family have used Dr. King's New Discovery for Consumption and never found its equal for Coughs and Colds." It's an unrivaled life-saver when used for desperate lung diseases. Guaranteed bottles 50c and $1.00 at Hall's drug store. 11

No Public Gatherings.

Having been asked if the order issued yesterday embraced all gatherings public and private, I desire to say that it does. All lodges, public funerals, public and private gatherings of any description are forbidden until further notice.

H. DAY, Health Officer.

Cream of Maize makes a fine breakfast dish. Cook two minutes and eat with sugar or milk, or both.

PICKED UP.

Hundreds of Newark People Volunteer Evidence that Dispels Doubt.

The columns of this newpaper are day by day publishing fresh evidence from Newark people which establishes more fully the great reputation of Dr. A. W. Chase's Nerve Pills—the manner in which they take hold of the run down and debilitated is so prompt, strength and energy it so quickly picked up by their use, home evidence is plentiful.

Mr. J. F. Bullock of No. 138 Second street, south, Newark, Ohio, says:

"I can honestly recommend Dr. A. W. Chase's Nerve Pills I got at Bricker's City Drug Store to those who are nervous, debilitated and sleepless. In these conditions I found the medicine would quiet and steady the nerves, give general strength and restful sleep, consequently I like them."

Dr. A. W. Chase's Nerve Pills are sold at 50 cents a box at dealers or Dr. A. W. Chase's Medicine Co., Buffalo, N. Y. See that portrait and signature of A. W. Chase, M D. are on every package. 2456

USE

HALL'S ROSE LOTION

for Chapped Hands and Face or any roughness of the skin. There is no cracked hands or rough red skin where it is used. Sold in 15c and 25c bottles at

Hall's Drug Store.

Do not suffer with corns or bunions, but use

Hall's Painless Corn Cure

easy to apply. Relief is sure. Price 25c at

Hall's Drug Store.

Allegretti's or Gunther's Chocolate Creams always fresh at Hall's Drug Store.

Dr. R. A. Barrick
DENTIST.
For good and reliable dental work, and low prices, I defy competition. Good work is the cheapest. My work is my reference. Teeth extracted without pain by Vitalized Air. If you have work to be done I will save you money if you give me a chance. I will not be undermined by any one. Call and be convinced that these are facts. Extracting 25c.
Office—First stairway south of Doty House.

Dr. A. V. Davis, Dentist.

Bridge work a specialty. All work guaranteed. Teeth extracted without pain. 33½ West Main st. Next door west of Advocate office. Old Phone 179.

Dying, Cleaning, Pressing, Repairing.
GREEN DYE WORKS,
S. Fourth St.
'Phone 120.
Old clothes made new.
Goods called for and delivered.
Open evenings.

SPECIAL CANDIES FOR SATURDAY

The finest cocoanut bon-bons. 10c per pound.
Chocolate drops, 15c per pound.
For Saturday only. Do not miss the opportunity.
Newark Candy Kitchen.
11-8-2t No. 6 N. Park Place.

Coal is cheaper in China than anywhere in the world.

For the benefit of those that could not get out to the **Baldwin's Green House,** **CHRISANTHEMUM SHOW at** they will be open on Sunday's until further notice. Cedar street opposite Cemetery.

Life Size Portrait Free.

Commencing Today, Nov. 8

We will give a life size portrait free of charge to every purchaser of $1 worth of goods. Samples of the work are exhibited in our store. Call and see the artist work in our window. Bring the photograph you wish enlarged, when making the purchase. We have a large assortment of beautiful frames at wholesale prices, but you are not compelled to buy a frame in order to obtain a portrait.

Meyer Bros. & Company.